Weather Forecast

Partly cloudy through Sunday with possibility of widely scattered daytime thundershowers. High today 88 to 94. Low tonight 68 to 74.

(Map, Other Data, Page 7B)

Monroe Morning World

Without Freedom Of The Press There Is No Democracy

Vol. 37—No. 262 | Telephone 322-5161—323-0501 | Monroe, Louisiana, Saturday, July 8, 1967 | Full AP, UPI, AP Wirephoto | Five Cents

Index

Classified	9-11B	Financial	6-7B
Comics	4-5B	Radio, TV	8B
Editorial	4A	Sports	9-11A
For Women	1-2B	Theatres	3B

2 Sections 24 Pages

Dayan Gets Criticism Of Israeli

TEL AVIV, Israel (AP) — Prime Minister Levi Eshkol criticized Defense Minister Moshe Dayan Friday and gave most of the credit for Israel's victory in the Arab war to Maj. Gen Yitzhak Rabin, chief of staff.

Shortly before the war broke out June 5, Eshkol reluctantly bowed to pressure and made Dayan, member of an opposition party, defense minister. Dayan had led Israel to victory in the 1956 war with Egypt.

Eshkol had held the Defense Ministry portfolio as well as the prime minister's post, and he indicated this situation may be restored.

"The separation of the defense portfolio from the premiership made no difference in the war's outcome," he said in an interview with the newspaper Yediot Aharonot. "But they should be held by the same man in the future.

"Dayan's entry into the Cabinet improved morale, but the credit for the victory goes to the chief of staff, Maj. Gen. Yitzhak Rabin, and to the government. The self-praise of one man Dayan is not honorable. If it continues, then we will have to react."

Eshkol was asked why Israel had agreed to a U.S. request to withhold action after Egypt closed the Gulf of Aqaba to Israeli shipping late in May. Israel's port of Elath is on the gulf and the closing led directly to the war.

"I told everyone that if President Johnson asks us to delay action we would have to provide him with more time, so that later on he would not be able to say: 'I told you to wait. I asked you to give me time to act. But because you did not listen to me you'll have to bear the consequences.' "

In the same interview Eshkol also made a peace gesture toward the Vatican in the dispute over Jerusalem, now entirely under Israel's flag. Jordan occupied the Old City until driven out in the war.

Red Chinese Maul Police In Hong Kong

HONG KONG (AP) — A crowd of 300 Chinese crossed the Communist Chinese border Saturday and attacked a Hong Kong police post in the border village of Sha Tau Kok, the Hong Kong government reported.

The government said three police constables were killed and several others wounded when the mob opened fire upon them.

Sha Tau Kok straddles the China-Hong Kong border, which runs along the village's main street.

The Hong Kong government reported 300 Chinese crossed the border about 11:00 a.m. and began the stoning. Police fired wooden projectiles and tear gas in an attempt to drive the crowd back.

Armed members of the crowd opened fire, the government said, and the three Hong Kong police constables were killed.

The World At-A-Glance

CONGO LAYS before Security Council details of alleged three-phase plot which it said was hatched in Spain by ex-Premier Moise Tshombe and European aides to do away with Congolese President Joseph Mobutu. (Page One)

ISRAEL OUTLINES plans for administering war-won Arab territories which suggest it was prepared for lengthy occupation. (Page 5A)

JENNIE EPSTEIN'S voice quavers when she talks of Irving Dulberg, the Brooklyn, N.Y. boyfriend who slipped out of her life four years ago. She tried several ways of finding him, but Irving remains missing and the ache remains within her. (Page 3B)

FORMER CHICAGO Roman Catholic priest, teacher who went to live in Soviet Union in protest against U.S. policy in Vietnam returns to United States with bride. (Page 3B)

BRITIAN RECALLS glory, courage of past in ceremonies honoring Sir Francis Chichester, the Briton who sailed alone around the world. (Page 6A)

FEDERAL CIVIL rights official says government is planning for first time, a major move against racial discrimination in schools of North. (Page 6A)

MANY FRENCHMEN wonder whether President Charles de Gaulle is leading France to reversal of traditional alliances with America, Western Europe. (Page 12A)

JOHN NEWCOMBE takes easy victory for championship in men's singles at Wimbledon. (Page 9A)

JUDGE POSTPONES action on request by Cassius Clay allowing the boxer to leave the United States for bout in Japan. (Page 10A)

Tshombe Claimed Instigator

Congolese Outline Try At Overthrow

UNITED NATIONS, N.Y. (AP)—The Congo laid before the Security Council Friday details of an alleged three-phase plot which it said was hatched in Spain by ex-Premier Moise Tshombe and European aides to do away with Congolese President Joseph Mobutu.

In a two-part presentation The Congo also said latest information was that white mercenaries had fled the embattled city of Kisangani for Rhodesia in their two planes and another stolen from the Congolese National Airlines.

Congolese Ambassador Theodore Idzumbuir told the council his government had asked Rhodesian authorities to arrest the mercenaries and return the stolen plane.

He blamed Tshombe and his supporters for the current internal troubles in The Congo, including the landing of the white mercenaries in two planes on

(Related Article Page 2A)

Wednesday. He also named Belgium, Spain, and Portugal as centers of pro-Tshombe activities.

The Congo representative asserted that the alleged Madrid plot had these three phases:

1. Economic sabotage, which he said had resulted in dynamiting of a key bridge and a power transmission line in Katanga.
2. Provocation of mutinies in the Congolese National Army.
3. Physical elimination of the chief of state, President Mobutu.

He specifically named a number of Belgian and French nationals as agents of Tshombe who had made trips from Portuguese Angola into the Congo either for purposes of sabotage or to work with Tshombe sympathizers in The Congo.

New Reports On Iguanas Are Noted

Wading deeper into the mystery surrounding Thursday's recovery of the dead body of a giant lizard described by biologists as an iguana, state wildlife and fisheries officials Friday reported that sightings of a similar looking animal had been rumored in the White's Ferry area of the sprawling lake.

Positioned near the West Monroe city limits, the White's Ferry area is nearly 50 miles from the spot where the dead body of the scaly, spiney, coned, animal was found Thursday. Wildlife research supervisor, Jim Davis, said, "if there were two of the animals in the area I doubt if the one found at Terrel's Landing near Farmerville Thursday

(Continued On Page 2A)

Whites Hit Fighting In Congo

Plane With Wounded Lands In Rhodesia City

SALISBURY, Rhodesia (AP)—A plane carrying wounded white men and Africans from the Congo landed Friday night at Kariba, Rhodesia, a Rhodesian government spokesman announced.

The plane presumably was under command of white mercenaries reported fleeing after having been involved in an eastern Congo rebellion against Congolese President Joseph Mobutu.

A Rhodesian government spokesman said injured passengers from the plane were receiving treatment at Kariba Hospital. Kariba is about 300 miles northwest of Salisbury, seat of the white minority Rhodesian government that broke away from Britain on Nov. 11, 1965.

Mercenaries aboard the plane were believed to have fled a bloody battle at Kisangani, formerly Stanleyville, in the Congo.

Earlier reports from Kinshasa, the Congo capital, had said a Congolese government DC3 aircraft had been hijacked at Kisangani by mercenaries who headed for Rhodesia.

The Rhodesian government spokesman said a number of airports in central Africa had been alerted to prepare for an emergency landing.

Kinshasa, formerly Leopoldville, was virtually closed to the outside world since reports of developing rebellion started last weekend. Most reports of Congo fighting seeped out to foreign capitals rather than direct from the scenes.

The Rhodesiwn government statement on the Kariba landing came about three hours after the reports from Kinshasa. Those reports mentioned only one plane.

Other reports said three planes in all were involved in evacuation of mercenaries and wounded from the eastern Congo, and these reports were relayed to the United Nations Security Council in New York by Congo Ambassador Theodore Idzumbuir.

The fate of the other two was not determined by late Friday night in Salisbury.

A distress signal that may have come from any one of the three and was relayed from Nairobi, Ndola and Lusaka said the plane needed landing facilities at Livingstone, Victoria Falls or Kariba.

Of the plane known to have landed, a government spokesman said: "On humanitarian grounds and in terms of recognized distress practice, flare paths were laid out and the plane landed safely at Kariba.

Bribery Charge Put On NBC Man

NEW ORLEANS (AP)—Walter Sheridan, an investigator for the National Broadcasting Co. Friday was charged with public bribery of a prime witness in Dist. Atty. Jim Garrison's presidential assassination conspiracy case.

Garrison charged Sheridan with public bribery of witness Perry Raymond Russo, 25, a Baton Rouge insurance man.

Russo is the main witness in Garrison's case charging Clay L. Shaw of New Orleans conspired in 1963 to kill President Kennedy.

Sheridan had contacted Russo in connection with an NBC program that criticized Garrison's tatics in his conspiracy investigation. Russo did not appear on the program.

• • •

NEW YORK (AP)—The National Broadcasting Co., which criticized the presidential assassination probe of New Orleans Dist. Atty. Jim Garrison, will give him 30 minutes of airtime to reply next week, an NBC spokesman said Friday.

Garrison will appear in a nationwide network broadcast on July 15 at 7 p.m. CDT. The program will originate in New Orleans at WDSU-TV, an NBC affiliate.

Nigerians Stage Fight With Rebels

LAGOS, Nigeria (UPI)—Federal Nigerian troops invaded the secessionist eastern region and captured two of its northern border villages in fighting with rebel forces, Lagos Radio said Friday night.

"A great number of casualties" was reported in the fighting, according to another announcement, this one by the government radio in the self-styled rebellious Republic of Biafra.

The report from the Biafran capital of Enugu said Biafran soldiers had repulsed the invasion and forced the federal troops five miles back into federal territory.

In Washington, State Department officials said U.S. monitor reports on a broadcast from Radio Enugu in the eastern region said eastern forces had repulsed a four-pronged attack and had countered by taking a town five miles inside the northern region.

It was the first reported fighting by the federal government since the eastern region bolted from central rule five weeks ago.

Lagos Radio gave few details of the fighting.

The fighting began one day after British oil companies announced they had stopped pumping oil in the mineral-rich east because federal authorities, with a six-ship navy, had imposed a blockade on the eastern port of Bonny.

Lagos radio said federal military leader Maj. Gen. Yakubu Gowon ordered federal troops to invade the eastern region and capture secessionist eastern military leader Lt. Col. Odumegwu Ojukwu and his troops.

The federal radio said fighting began at dawn Friday when rebel troops opened fire at federal positions.

The radio said Gowon then ordered the invasion, asking the troops not to wage a war of attrition and not to molest foreigners. The Lagos radio urged civilians to remain calm and support their civil defense committees.

The crisis erupted as George Thomas, British minister of state for Commonwealth Affairs, flew to Lagos Friday for wide-ranging talks on Nigeria's problems, especially the question of oil in the eastern region.

The radio said federal forces had captured the border towns of Obudo and Obolo in the eastern region, proclaimed as the Republic of Biafra May 30 by its ruler Lt. Col. Odumegwu Ojukwu.

The report followed reports of thousands of federal troops massing on the border for an attack designed to bring the region back under federal rule.

Jes' Ramblin'

Elite Group

The spring semester honor roll at Louisiana State University lists two Twin Cities freshmen, Marilyn E. Daigle of Monroe and Gene P. Gates of West Monroe.

Both students had also been listed on the fall semester honor roll. At that time Gates, son of Mr. and Mrs. Jack C. Gates, 101 Tupelo Dr., West Monroe, who has an overall "A" average for three semesters at the University, posted perfect grades. Miss Daigle is the daughter of Mr. and Mrs. E. J. Daigle, 102 Auburn, Monroe.

Dr. James H. Perry, Dean of LSU's Junior Division, announced that the students are members of an elite group as only 15.7 per cent of LSU freshmen were listed as honor roll students.

(More Jes' Ramblin' Page 2A)

Little Whooper Dies After Day

SAN ANTONIO, Tex. (AP) — Little Whooper, hatched only Thursday afternoon, and one of the few whooping cranes ever to break out of it's mother's egg in captivity, died Friday.

Director Frank Stark of the San Antonio Zoo announced the baby bird's death.

Stark said Rosie, the mother, sat on the nest from about 4:30 p.m. to 7:50 p.m., when she left the nest and zoo attendants who were keeping a round-the-clock watch, found the chick dead.

Stark said the body of the baby whooper was being sent to the U.S. Wildlife Refuge at Arkansas Pass in an attempt to see why the rare chick died.

Louisiana Seeks Powers To Rout Industrial Labor, Employer Racketeering

DURING A LABOR - Management summit at Baton Rouge Henry J. Voorhies, retired general manager of Humble Oil and Refining Co. of Baton Rouge, and Billy Brown of Kaiser Aluminum, New Orleans, discuss a point with U. S. Rep. Edwin Willis prior to a meeting with Gov. John J. McKeithen Friday at Baton Rouge. (AP Wirephoto)

BATON ROUGE, La. (AP)—A task force began work Friday on what probably will be legislation to empower the state to rout the racketeering in industrial labor and management.

Gov. John McKeithen mentioned that allegations of a serious nature had been made on both sides of the snarled labor-management situation here as he launched a special committee to detail a course of action.

He named Dean Cecil Morgan of the Tulane University Law School as chairman of the special committee, made up of attorneys, law school deans, a labor leader and an archbishop.

A special session of the legislature appeared in the making perhaps by Aug. 1, although neither Gov. McKeithen nor Dean Morgan was ready to talk about any specific date.

McKeithen said he was ready "to call the legislature into special session immediately" if the committee so advised.

He met with 150 picked leaders from over the state to deal with the labor-management situation in this area and around Lake Charles, generally worsening over a two-month period. About $250 million in industrial and other construction has been hamstrung in each of these areas, and about 15,000 men are out of work here.

The group of 150 agreed with McKeithen in a closed session that positive action was needed to head off a grave situation, and it selected the smaller committee to make specific recommendations to the governor under his guidlines.

Reports from inside the meeting gave hints of some hair-raising accusations made against each other by disputing labor unions, and by labor against management and management against labor. Details and names were reported mentioned.

McKeithen told newsmen he also had asked the National Labor Relations board to expedite its probe into various phases of the difficulties in this state.

He and Victor Bussie, president of the state AFL-CIO, stressed that Louisiana's problems have been building up over a period of years, rather than being restricted to recent differences.

Morgan, 69 - year - old former legislator and former oil company executive, scheduled meetings Monday and Friday for his special committee, which he said was split up into groups to investigate phases of the problem.

McKeithen said if after Monday's meeting the Morgan group saw it probably would recommend a special session of the legislature he would issue the call right away and allow the five-day notice time to start running.

The governor called the situation here a "sorry mess" that included shooting, and said a fact-finding agency was needed.

He said he asked those on various sides about reports he had received and "they said they weren't doing it, but they weren't under oath. I had no right to subpoena anybody."

McKeithen reportedly told the 150 leaders a commission with subpoena powers was needed so public hearings could be held, and the group agreed. Louisiana has a labor mediation board but it lacks subpoena power.

The governor earlier had talked of an extension of the code of ethics idea his administration has applied to government so it would cover labor and management in industry.

Serving on the 10-man special committee with Dean Morgan are Bussie, Archbishop Philip M. Hannan of the New Orleans Roman Catholic archdiocese; Dean Paul M. Hebert of the Louisiana State University law school here; former Dist. Judge Carlos Spaht and attorney Victor Sachse, both of Baton Rouge; Thomas J. Meunier and Paul Barker, both New Orleans attorneys who handle labor cases; Clayton Nairne, president of New Orleans Public Service Inc., and Oliver Stockwell, Lake Charles attorney.

Accurate Red Gunners Zero In On Marine Post

SAIGON (UPI)—North Vietnamese gunners zeroed in with stunning accuracy Friday, blasting a Marine command post with a single round that killed nine leathernecks and wounded 21 others.

The Communists poured a rain of artillery fire against a string of Marine outposts along the Demilitarized Zone, and launched simultaneous probing ground attacks.

MARINE DEAD

American spokesmen said 14 Marines were killed and 21 wounded in the artillery attack, all but five casualties from the single deadly shell. Most of the casualties were at Con Thien stronghold where the command post was hit.

The Leathernecks brought in tanks to blast one of the ground probes, killing 16 North Vietnamese.

Friday's barrage from the DMZ came hard on the heels of the arrival of U.S. Defense Secretary Robert S. McNamara earlier in the day.

The Communists, who usually hoard their ammunition, staged a massive display of firepower as the Secretary flew to Vietnam. They unleashed barrages of more than 900 rounds at Con Thien and two nearby outposts Thursday, and fired a flurry of ground-to-air missiles at U.S. jets trying to knock out their artillery positions in the DMZ.

One of the jets was knocked down by a missile and its pilot spent the night in a bomb crater before being rescued.

American planes continued to hunt over the South China Sea for six missing airmen, including the first U.S. general to be listed as a casualty in Vietnam.

Meanwhile, U.S. Marines holding back invasion thrusts from elements of five North Vietnamese divisions killed 150 Communists in a fierce lopsided fight. Not a single Marine casualty was reported.

But the Communists unleashed one of the most intense artillery and mortar barrages of the war elsewhere on the border.

Partly Cloudy Skies Expected

Partly cloudy skies through Sunday with a possibility of scattered daytime thundershowers form the forecast for Northeast Louisiana today. There will be no important temperature changes. High today is expected to be between 88 and 94 with the low tonight expected to be between 68 and 74. Winds will be mostly variable at 5 to 15 m.p.h.

The Louisiana Delta agricultural forecast calls for drying conditions good daytime becoming fair to poor at night. Near 50 per cent sunshine is expected for Saturday with 60 per cent Sunday. Probability of rain is 20 per cent during the daytime with rainfall amounts one quarter inch or less.

In the Twin Cities Friday, FFA Station at Selman Field recorded a high of 80 around 5 p.m. and a low of 69 around 2 a.m.

Big Decision To Be Traced

In the high places of the nation, a decision made reaches to the furthermost individual, plucking him from his obscurity and placing him in an assigned role in the greater scheme of things.

A president elects to extend, or limit, American involvement in Vietnam and ultimately it means one boy goes somewhere, or does not.

This link is graphically illustrated in two stories you'll find in Sunday's Monroe Morning World. One gives the step - by - step of America's growing involvement there, while the other shows what happened to two young men who were caught up in that involvement, and how their deaths were the final ripple of a decision made on high.

Soviets Fail In Limiting Arabian Arms

WASHINGTON (AP) — U.S. officials reported Friday that the Russians do not appear interested now in an agreement to limit arms shipments to the Middle East.

The officials, who are familiar with the Glassboro, N.J., summit talks between President Johnson and Premier Alexei N. Kosygin and with intelligence reports on Soviet weapons shipments, said the Russians have shown a marked indifference to the U.S. bid for a Middle East arms limitation.

The Kremlin was said to have inaugurated a sizable emergency airlift of arms to the Arabs immediately after the cease-fire ending last month's six-day war and then followed through with shipments by sea.

Around one-fourth of the planes and half of the tanks and other military vehicles lost by Arab forces in the war with Israel have been replaced by the Soviet shipments, the U.S. officials said.

The U.S. authorities said that a specific pact restricting military items in the Middle East would be difficult because of the number of outside suppliers and the complicated arms rivalries in the area.

On other items taken up at Glassboro, and at the United Nations and elsewhere, the Washington authorities were somewhat more optimistic.

They said Kosygin had not objected to U.S.-Soviet talks on curbing missiles and antiballistic missiles, though no date was set.

Gurvich, John The Baptist Cancler

Garrison Subpoenas Grand Jury Witnesses

NEW ORLEANS (AP) — A prisoner and a onetime top investigator in the Kennedy assassination plot probe got orders Thursday to answer questions by the Orleans Parish grand jury.

Dist. Atty. Jim Garrison subpoenaed William Gurvich, a private detective who quit the district attorney's staff recently, and John (The Baptist) Cancler, convicted of burglary, to appear before the grand jury next Wednesday.

Gurvich, who traveled the nation seeking clues in the probe, charged two weeks ago there is no basis for Garrison's investigation. He testified voluntarily before the grand jury last Wednesday.

"This time we want the grand jury to hear him out on a put up or shut up basis to draw out the evidence, if he has any," said Asst. Dist. Atty. Richard V. Burnes.

Burnes said the private detective was being subpoenaed rather than asked to appear voluntarily "to insure his appearance. Without a subpoena there's no guarantee that he would be available."

Cancler, who is in prison awaiting court action on a burglary conviction, appeared recently on a special television program by the National Broadcasting Co. he said he was asked by a member of the district attorney's staff to break into the French Quarter home of Clay L. Shaw, who has been charged with conspiring to murder President John F. Kennedy.

"He's just another person who professes to have knowledge of the case," Burnes said of Cancler. "He has never testified under oath to the charges he made over nationwide television. We want to give him that chance."

Gurvich announced his doubts about the Garrison investigation after visiting Sen. Robert F. Kennedy, D-N.Y., in New York City recently.

TODAY

For Sunday Ads

Call 322-5161

8 a.m. to 12 Noon

The Want Ad Number

IF it's worth selling, buying, renting, trading, hiring, it's worth a NEWS - STAR — WORLD "Result Want Ad."

News-Star—World Want Ads reach a tremendous daily audience in the Monroe - West Monroe area, and throughout North Louisiana.

Use our low 10-day rates with cancellation privileges.

Wounded Marine Finds Fast Change Of Scenery

CORPUS CHRISTI, Tex. (AP) — Reality seemed strange and undesirable to Marine Cpl. Domingo Trevino last Sunday.

He was surrounded by jungle foliage, blood flowed from wounds in his back and left leg. His hands were tied behind his back by members of the North Vietnamese unit that had badly mauled Trevino's Bravo Company of the 9th Marines.

Little did he realize then that in five days he would be reunited with his parents, Mr. and Mrs. Domingo Trevino Sr., of San Marcos in his native Texas.

The 20-year-old San Marcos native told his story Friday after arriving at the U.S. Naval Hospital in Corpus Christi. He said Bravo Company started out about 8 a.m. Sunday to sweep an area near Con Thien, about two miles below the demilitarized zone between North and South Vietnam.

Trevino was a radio operator at a forward command post which normally is protected by other units. "We started drawing heavy sniper fire and direct fire. We were pinned down in an open area along a trail," he said.

"The North Vietnamese were in the jungle all around us. I dug in. We fired back, but every few minutes someone in the unit got hit. We were spread out along the trail and never got a chance to dig in. There was only brush for protection," he added.

Trevino's unit moved out about three hours after the firing started. A bullet struck him in the back, and a second in the leg. He said the shooting soon slowed down and he could hear mostly enemy scattered machine gun fire. I thought they had killed everybody," he said.

The loss of blood and heat from the midday sun caused Trevino to lose consciousness. When he awoke, he turned and saw several North Vietnamese using a machine gun nearby. Instead of keeping quiet, the veteran of 20 months of Vietnamese fighting lifted his M16 rifle and fired an entire magazine — 17 bullets — at the enemy.

He was unable to reload and one of the numerous rounds fired at him struck him just below the right shoulder. His flak jacket slowed the bullet and probably saved his life. About a half a dozen North Vietnamese swarmed over him, tying his hands behind his back and dragging him off into the jungle.

"I don't know how far they dragged me," Trevino said as he opened his blue hospital shirt to show rope burns on his arms and scratches and bruises.

"I passed out several times as they were dragging me off," he said. He said the captors were all young and all wore "greens about like ours."

Trevino said his captors finally dropped him by a large tree and disappeared into the jungle. He lay there alone for about two hours, passing out and then regaining his senses.

He finally awoke to hear a tank moving through the jungle. He yelled for help and several U.S. infantrymen, waiting with the tank, spotted him.

"They just looked and passed on by because they were at the point, but the guys behind them came and picked me up," he said.

Because Trevino had his hands tied, his rescuers apparently thought he had been tied after the shot. At least two news reports of the battle told of how he had been tied to a tree, shot and left for dead.

Acrophobic Puppy Stuck On Housetop

MONTGOMERY, Ala. (AP) — So you've been home, and what you find on the roof?

A 145-pound St. Bernard pup-pow in acute acrophobia.

It happened Friday to Mrs. Herman Head. The house, which is still under construction, has a window through which neighborhood dogs would crawl onto the roof.

Bridget the Heads' huge pup-pet decided she could do that, too. So she did.

Then it struck — acrophobia, fear of heights — and Bridget was reduced to quivering inaction.

Mrs. Head said she was at the beauty shop when her son telephoned to tell her of Bridget's predicament.

She hurried home and found the boy, Holman Jr., trying to coax the pup down. Bridget was unconvinced.

Finally, Mrs. Head had to crawl out on the roof herself and lure the trembling St. Bernard back to safety.

Jes' Ramblin'

On Honor Roll

The University of Dallas has announced that Timothy A. Herr, son of Mr. and Mrs. Theo Herr, 1200 Glenmar Ave., Monroe, has been named as a member of the 1967 spring semester honor roll for having made a 3.0 average on the 4.0 scale.

Timmy, a 1966 graduate of St. Frederick's High School, is a sophomore English major at the University.

FRENCH AMBASSADOR Roger Seydoux, far left, and U.S. Ambassador Arthur J. Goldberg huddle in a sea of empty chairs after Friday's U.N. Security Council session. In photo at right they recoil and smile when they see they are being observed. (AP Wirephoto)

Police Jail Slim Man As Sniper

VANCOUVER, B.C. (AP) — A shallow, slender bachelor who collected guns as a hobby was charged with murder Friday for the sniper slaying of a young couple and the wounding of two women.

Arthur John Towell, 35, described by police as an air force veteran with a history of mental instability, faces two counts of first-degree murder and two of attempted murder.

He was taken before Magistrate James Bartmen, who set July 14 for entering a plea.

Police said Towell surrendered meekly after a wild and apparently senseless shooting spree Thursday night from upstairs windows of his parents' home in a quiet Vancouver residential neighborhood.

Killed in the brief fusillade of a dozen or more shots were David D. A. Webster, 31, an assistant professor of education at the nearby University of British Columbia and his wife, Marlene, 30. Their four children, aged 6 months to 10 years, were orphaned.

Wounded and hospitalized in fair condition were Patti Barrass 19, a recent bride, and Hilda Baxter, 56, of Powell River, B.C., who was babysitting with her five grandchildren.

The Websters were cut down just before dusk in the back yard of their home next door to the Towell residence. Mrs. Baxter was directly across the street in the home of her son-in-law, F. R. Adams. Mrs. Barrass was walking along a side walk with a friend.

Towell, about 5 feet 10 and 140 pounds, sent his mother running outside when police surrounded the house, crying, "Don't shoot! Don't shoot! My son will surrender!"

He came out with his hands up and offered no resistance.

Inside, officers found an arsenal of 12 guns, several hundred rounds of handmade ammunition, arms ammunition pouches, a bayonet and two army knives. The weapons included three pistols, a shotgun, an army automatic rifle and eight other rifles.

Police Sgt. William Pocteous said there was no motive for the shootings.

"The man just went berserk," he said.

Plot Against Congo Begins To Unravel

By THE ASSOCIATED PRESS

A planeload of wounded whites and Africans from the remote and confused battlegrounds of the Congo landed Friday night in Rhodesia with the first tangible evidence to emerge from the fighting.

The Congolese government said those commanding the plane were mercenaries fleeing from the embattled area of Kisangani, formerly Stanleyville.

Other sources said three evacuation planes in all were involved — two the mercenaries used to fly into battle and one hijacked from the Congo government to join the withdrawal.

The two other planes remained unreported.

The first evacuation plane, in distress and searching for a landing spot while running out of gas, set down at Kariba, a town northwest of Salisbury on the Rhodesian-Zambian border.

The Rhodesian government announced the wounded were treated in the Kariba hospital and the plane was impounded.

A far-flung, fantastic plot to unseat Congo President Joseph D. Mobutu apparently had not yet run its course, however, despite the reported departure of some white mercenary leaders from the eastern Congo.

Details of the new Congo adventure story began to emerge in widely separated places just a week after the yarn began to spin with the airborne kidnaping of Congo ex-Premier Moise Tshombe over the Mediterranean a week ago Friday night.

Most details came from Rhodesia in reports of the plane landing; Algiers, where the Algerian government told of how Tshombe was detoured into captivity by a gunman in his charter plane; and at the United Nations, where the Congo ambassador told of a three-ply plot in behalf of Tshombe against Mobutu.

Tshombe has been a center of intrigue at home and in exile since he pulled his mineral-rich Katanga Province out of the newly independent Congo in 1960 when the Belgians finally were supposed to have quit the vast mid-African area.

Tshombe had been president of Katanga. In one of his later comebacks he became premier of the entire Congo, but fell out with his colleagues and last March was convicted in absentia of treason and sentenced to death.

The Tshombe plane a week ago was diverted at gunpoint to Algeirs, and Tshombe has been held incommunicado there ever since. Mobutu's Congolese government immediately asked that Tshombe be extradited so he could be executed. He had been living in exile for 19 months, mostly in Madrid.

A few days after Tshombe's kidnaping, the Congo government said white mercenaries were back, attacking on Wednesday to gain a foothold in Bukavu and part of Kisangani.

Reports from the area said white European mercenaries were aided by Katangan soldiers who were backers of Tshombe. Tshombe, 49, has strong supporters in Katanga Province.

The Congo told the U.N. Security Council in New York on Friday that Tshombe and his European aides plotted in Spain to assassinate Mobutu.

Congolese Ambassador Theodore Idzumbuir told the council that the white mercenaries had fled Kisangani for Rhodesia in their two planes and another aircraft stolen from Air Congo. He said his government had asked Rhodesia to arrest the mercenaries and return the plane.

In the past, some white mercenary leaders who fought in the Congo for Tshombe and others have come from Rhodesia.

There have been virtually no reports from the Congolese capital, Kinshasa, since the rebellion was reported. Most reports of Congo fighting have come from other foreign capitals.

The Belgian radio in Brussels reported the flight out of Kisangania of a plane carrying the mercenaries. It said there was heavy fighting between central Congolese government troops and white mercenaries and Katanga soldiers rebelling against the government. It reported fighting in Kindu in the western part of Kivu Province and in western Kasai Province.

Ambassador Idzumbuir told the Security Council an elaborate three-stage plot was hatched by Tshombe to sabotage the Congo's economy, provoke mutinies in the Congolese national army and to kill Mobutu.

The Congo sought direct help from the United States and U.N. backing to defeat forces led by mercenaries.

The council adjourned until Monday amid efforts to draft a formal appeal to all countries to ban recruitment of mercenaries for use against the Congolese government.

Alabamians Help Negro To Celebrate

GREENVILLE, Ala. (AP) — They had a barbecue and party down at Roman C. Payne's plantation near here Friday to celebrate his birthday.

The "old professor" and his friends had good reason to celebrate the occasion. It was his 100th birthday.

White friends of the retired Negro educator got together and arranged for a "100" cake which they helped him eat since it was enough for 200 persons. The Paynes meantime cooked a cow, pig and goat for the festivities.

Mrs. Gus McGehee, who helped with the arrangements, said all but one of Payne's 10 children were on hand for the party.

Payne, a native of Lowndes County, graduated from Selma University for Negroes, Mrs. McGehee said. Then he taught school for years and years and then some years was added.

He then went into farming and at one time his family worked a large plantation near Spring Creek. He later sold some of the land but retained the home place.

Mrs. McGehee said Payne and his wife, Jane, still attend church every Sunday. The Paynes have been married for 70 years.

KILL
FLEAS, TICKS
REDBUGS
In Your Lawn Today!
WEST FEED MILL
Jewel St., West Monroe
Ph. 325-3268

West Germany Set To Reduce Army

BONN, Germany (AP) — Chancellor Kurt Georg Kiesinger announced plans Friday to cut West Germany's 461,000-man army to enable his government to balance its budgets for the next four years.

The move will put West Germany even further away from meeting its commitment to the North Atlantic Treaty Organization, for an army of 500,000 men. West Germany has never met this pledge.

Kiesinger did not specify how many men would be cut but reliable estimates put the figure at 40,000 to 60,000.

The reduction will cut further into the strength of Western armies in Europe. The United States announced in May that it would withdraw 35,000 of its 225,000 soldiers, sailors and airmen in this country. Britain has said it will pull out 5,000 of its 55,000-man Rhne army.

Britain and the United States made these decisions because West Germany said it was no longer able to offset the foreign exchange costs of these troops by arms purchases.

In Washington, Robert J. McCloskey, State Department press officer, said the United States would oppose any troop cutback by West Germany without consultation among the NATO allies.

Kiesinger announced also that there would be cuts in arms and equipment purchases for the West German army, and reductions in civil defense expenditures.

He said the measures are part of a financial and economic plan designed to balance budgets for the next four years and to get West Germany's stagnant economy going again.

Kiesinger's Cabinet reached the decisions after three days of meetings, which ended with a marathon 15-hour session Thursday night.

LBJ Signs New Order For Captains

SAN ANTONIO, Tex. (AP) — President Johnson, in an action prompted by military developments in Vietnam, signed an executive order Friday that will permit quicker promotions for Marine Corps first lieutenants.

Under existing law, a first lieutenant in the Corps must hold that rank for two years before he can be promoted to captain. However, the Marines need more captains in Vietnam than this system would allow.

To meet the problem, Johnson ordered a suspension of the two-year proviso and empowered the Secretary of the Navy to permit promotions to captain after a single year of service as a first lieutenant.

Johnson, spending an extended holiday at his LBJ ranch north of here, worked in his home office Friday on papers flown there during the night aboard a courier plane from Washington.

He also discussed developments in the Congo and on other foreign fronts in telephone conferences with Ambassador Arthur J. Goldberg at the United Nations and Walt W. Rostow, Johnson's national security affairs assistant at the White House.

Press secretary George Christian had no comment on the Congo, saying simply, "The President of course is watching the situation there and receiving regular reports."

The measures include a new business turnover tax which will be pegged at 10.5 per cent beginning next year and a 3 per cent rise in income tax for those earning more than $4,000 a year.

The cuts in the defense budget, amounting to $500 million in 1968, were the largest in the $20-billion budget for the year.

A total of $4.7 billion will be spent on defense in 1969 and the amount will rise to $5 billion in 1971.

Asked whether the reduction in the army strength was part of the government's policy to reduce tensions between East and West, Kiesinger said this was not a consideration.

"While we welcome any reduction in tensions, we cannot underestimate the dangers that face us," he said, adding that there has been no reduction in Communist forces in recent years.

Kiesinger originally was scheduled to be in Washington Friday for talks with President Johnson but has postponed the trip, which probably will come this fall.

The chancellor said that both the Christian Democrats and the Socialist partners in his coalition government agreed to the budget measures.

New Reports On Iguanas Are Noted

(Continued From Page One)

was the same animal creating the rumors of sightings in the White's Ferry area over the past few years."

"I don't doubt that there is something out there, but I can't pin it down," the wildlife specialist said.

"The reports we have had for some three years now have been of a small, black, reptile looking thing, which has been described as dfinitely not looking like a small alligator," he said.

"Although we've never talked to anyone who has actually spotted the animal, the supposed sightings are apparently legitimate," Davis said.

Davis said that an investigation of Thursday's recovery of the Iguana carcas revealed that the animal had definitely been seen alive once, and "that was about a week or 10 days ago."

"Yet," he said, "these animals are extremely nervous and stay away from populated areas, but near water."

Iguanas are described as an extremely strong reptile possessing unusual strength who often perch in trees and maintain an almost complete vegetarian diet.

Davis added what seemed to be a damper on the idea that one, two or more Iguanas are living in the Lake.

For "these animals," he said, require a relative constant high temperature of about 60 degrees or warmer."

Davis had said earlier that the animal recovered Thursday was "about half grown" being "three to five years old."

Plans Noted For Baseball Facilities

JONESBORO (Special) — Plans to construct two baseball fields on school board property in Jonesboro were announced Friday by the Jackson Parish School Board.

Officials said the fully lit baseball playing spots will be constructed in cooperation with the town of Jonesboro and the town's Junior Chamber of Commerce.

The fields will be located at Jackson High School and Southside Elementary School.

The school board will advertise for bids on furniture and equipment for Weston High School, Chatham High School and Jonesboro - Hodge High school auditorium.

The board has accepted a bid for construction of an industrial arts shop at the Jasper Henderson High School, for the amount of $12,974. Funds were made available through the ESEA program.

The name of the Jonesboro Elementary School was changed to the W. C. Rundell Elementary School, in memory of the late principal who served from 1935-1963.

The school board, in accordance of Act 57 of the fiscal session, increased the per diem of school board members from $30 to $40 per meeting.

The Eros High School, grades 9-12, were consolidated with Chatham High School.

In other business, the school board accepted the resignation of Mrs. Caroldene Clemmons, music teacher at Eros and Chatham High Schools, and approved Jimmy Davis as bus operator on the route previously operated by R. L. Hall.

The U.S. Senate has the sole power to try impreachments.

Save up to $125

through the State Farm "CAR FINANCE PLAN"

Here's how you may save when you buy your next car through the State Farm "Car Finance Plan." You save on financing with the low-cost auto loan I'll help you arrange through a co-operating bank. And you'll get economical State Farm Mutual automobile insurance. For complete details call me today!

STATE FARM INSURANCE

STATE FARM Mutual Automobile Insurance Company Home Office: Bloomington, Illinois

Robert Kennedy

407 Hudson Lane

Phone 323-7755

STATE FARM Mutual Automobile Insurance Company Home Office: Bloomington, Illinois

TOPOGRAPHIC QUADRANGLE
U.S. Government Maps
Covering All Of North La.
Monroe Blueprinting Co.
167 S. Grand Ph. 322-7404

GOSPEL SING
4 BIG GROUPS
• Happy Goodman Family • Oak Ridge Boys
• The Florida Boys • The Speer Family
NEVILLE H.S. AUDITORIUM
THURSDAY NIGHT JULY 13TH 8 PM
ADVANCE TICKETS ON SALE AT
HOUSE of BARGAINS Downtown Discount 321 Trenton St.

Silverstein's . . . with nearly half a century of friendly, courteous service!

SILVERSTEIN'S Sale

DRESSES
VALUES TO $100.00
SWIM SUITS
VALUES TO $30.00
SPORTSWEAR
VALUES TO $25.00
HANDBAGS
VALUES TO $15.00

1/3 OFF

Special Value
LAMINATED COATS
REGULAR $25.00
$8.88

Millinery Department
HATS VALUED TO $30.
$2.-$5.-$10 ONE GROUP 1/2 OFF

One Group
FORMALS
VALUES TO $60.00
1/3 TO 1/2 OFF

Playtex
GIRDLES
1/2 OFF

SILVERSTEIN'S
PHILLIP FISHMAN, MANAGER
342 DeSIARD MONROE, LA.

WATCH
"Let's Go to the Races"
SATURDAY 8:30 P.M. KNOE-TV Ch. 8

CANDEE CANE'S
SUMMER SALE

Girl's or Preteen
SWIMSUITS
NOW 1/3 OFF

Preteen
SPORTSWEAR
SHIRTS, SKIRTS, SHORTS, SLACKS and DRESSES
1/2 PRICE

Girls' 7 to 14
SPORTSWEAR
Shorts Knit Tops Slacks Skirts and Shirts
NOW 40% OFF

Girls'
DRESSES
REGULAR to 16.00
NOW $3.90 EACH

Boy's Shorts
Boy's Shirts
Boy's Pants
Sizes 3 to 12
$2.00

Candee Cane
TWIN CITY SHOPPING CENTER
325-7558

Casual Miss
TWIN CITY SHOPPING CENTER
387-1100

SUMMER CLEARANCE

NOW REDUCED . . .
• DRESSES
• SUITS
• T-SHIRTS
• SHORTS
• SLACKS
• SWIMSUITS
• BLOUSES
• SKIRTS
• ALL WEATHER COATS
• PANT SUITS
• PANT DRESSES
1/3 OFF and 1/2 OFF

DOOR BUSTER VALUES!!
BRAS
JAMAICAS
T-SHIRTS
NOW $1.00 each

DISCONTINUED GIRDLES
NOW $2.00 each

ONE GROUP DRESSES
REG. TO $19.00 . . .
$3.90 & $5.90

Brandishes Pistol With Silencer

Sole Passenger Diverts Airplane With Tshombe

ALGIERS, Algeria (AP) — The airborne kidnaping of Congo ex-Premier Moise Tshombe was carried out at the command of a single passenger who pulled a pistol with a silencer and ordered the pilots of Tshombe's charter plane to land at Algiers, the Algerian Information Ministry said Friday night.

A ministry communique on the hijacking over the Mediterranean last Friday also listed last names of other occupants of the plane.

Algeria has been holding Tshombe since the plane landed. The Congo government has asked Algeria to extradite Tshombe so it can execute him for treason and plotting to overthrow President Joseph Mobutu.

Tshombe, 49, has been in exile for 19 months, living mostly in Madrid, since Mobutu took power in a bloodless coup.

Tshombe was sentenced to death in absentia by a Congolese tribunal last March after it found him guilty of treason and subversion. Most of the charges arose from the secession of his copper-rich Katanga Province from the rest of the Congo in 1960. In 1963 a U. N. force put down the secession and Tshombe went into exile.

The Algerian Information Ministry said that when the twin-engine plane was over international waters, "one of the passengers armed with an automatic pistol and silencer ordered the other passengers not to move and the pilots to head for Algiers."

It added that one passenger tried to get out of his seat but was shot at. The plane was then detoured to an Algerian military airport. The ministry did not say whether the passenger was wounded.

The communique said the investigation is continuing "in efforts to determine the reasons and the accomplices of the mutiny."

The communique said passengers aboard the plane included a man named Bodenan, a Frenchman believed in Paris to be Francis Bodenan, 43, an ex-convict known for a taste for dangerous intrigue. He is rumored to have been a key man in the June 30 detour of the plane to Algeria from what was planned as a flight between two Mediterranean islands of the Spanish Balearic group.

The other passengers were listed as Tshombe; Humbersin, Belgian; Mr. and Mrs. Sigal, Belgian, and two Spanish police inspectors since turned over to consular officials in Algiers—Luis Meana and Santiago Gonzales.

Also aboard were the British pilot and copilot.

Shoplifting Charged To 3 Juveniles

Monroe police Friday arrested three juveniles at Gibson's Discount Center on charges of shoplifting.

Investigating officers said the boys were arrested with about 50 cents in fishing gear on them.

In other action officers charged Bobbie Carter, 25, of 1110 Pine St. with carrying a concealed weapon. Officers said Miss Carter had a 12 inch long knife in her purse when arrested.

In West Monroe police placed driving while intoxicated and reckless driving charges against Nathan D. Morris, 24, 1408 Montgomery Ave., Bastrop.

Officers said Morris was spotted driving the wrong way on a one - way street.

Monroe police late Friday were still investigating the theft of about $338.00 from the Continental Trailways Bus Company here.

Officers said V. J. Colligan, an employe at the company, reported the theft early Friday. Colligan, a cashier at the company, said he stepped away from the company's main counter cash register to get a cup of coffee in a restaurant inside the building. Upon his return Colligan said the money and two men who were standing near the counter when he stepped out were gone.

Police said they were holding two suspects in connection with the incident.

In other action the Ouachita Parish Sheriff's Department charged Claude Hines and Earl Minnfield, both of Calhoun, with theft in connection with the theft of a chain hoist.

MARINE LANCE Cpl. Jonathon Tildsley, 21, of Hazlett, N. J., still wearing a bandage for wounds suffered in Vietnam, poses in front of an American flag in Camden, N.J., U.S. District Court Friday after he became a United States citizen. A judge term-Tildsley "a striking example" of the duties of American citizenship in telling the naturalization court that he had just given prison terms to two men who refused to answer draft calls. (AP Wirephoto)

Life Saving Classes Set

John J. Stack, Red Cross water safety chairman, announced Friday that life saving classes in both the junior and senior division will be taught at Swayze Natatorium in Monroe's Forsythe Park beginning Wednesday.

The classes will be held from 2 to 5 p.m. daily with Jack Blanks instructing.

There will be no charge for the course.

Fines Levied In Monroe City Court

After being found guilty of three counts of resisting arrest, a Monroe man was fined $850 in Monroe City Court Friday.

Originally charged with two simple battery counts and the three resisting arrest penalties Alvester Williams, 1111 Pine St., was found not guilty of the battery charges.

A $435 fine for negligent driving and driving while intoxicated was levied against Willie E. Williams, 4913 Hammack St.

Theft charges resulted in Willie Jean Johnson, 212 Cotton St., Ruston, being fined $200.

One - hundred dollar - fines for theft were charged to Daisey Bell Brown, F - 20 - B Foster Homes; and Linda Sharbono, 905 St. John St.

Negligent driving charges resulted in Henry Pratt, 605 Stone St. also being fined $100.

After being found guilty of resisting arrest and damage to property Leroy Frank Zrina, 1205½ Pine St. was fined $130.

Sixty - dollar fines for simple battery were charged to Algustser Cloman, Rt. 2, Monroe; and Sammy Lee Hayes, 406 N. 13th St.

Bettie Dorris Head, 713 Breard St. was fined $50 for resisting arrest.

Fined $30 for disturbing the peace were Arnette Strickland, 1601 Washington St.; Ruthie Lee Taylor, 1518 Breard St.; and Elbert C. Dawkins, 3904 Owl St.

Jessie LePousee, 3810 Barlow St. was fined $30 for having an unregistered dog.

William J. Lavalle Jr., 1110 S. 10th St. was also fined $30 for running a red light .

In West Monroe City Court Judge John McCormick fined Lowell Mathis, Rt. 3, Box 126, West Monroe, was fined $750 for driving while intoxicated, reckless driving, speeding, having no driver's license and resisting arrest.

Ollie Fay Hawkins, 509 Phillip St., West Monroe, was fined $225 after she was found guilty of aggravated assault and simple battery.

Fines of $100 each were levied against Robert Roark, of 409 Wheelis St., West Monroe and Curry Willie Lee, of 109 N. Stewart St., West Monroe, for simple battery.

Hit and run charges resulted in Helen W. Adams, 111 Filhiol Ave. being fined $100.

After being found guilty of disturbing the peace and commission of a criminal act, Paul Carrero, 127 Riverbend Dr., West Monroe, was fined $100.

Also charged with commission of a criminal act, and disturbing the peace Jack Lewis, P. O. Box 504, West Monroe, was fined $100.

Frank Lively, 408 Wilmuth St., West Monroe, was fined $75 after he was found guilty of simple battery and using loud and profane language.

Twenty - five - dollar fines for having no driver's license were levied against Bobby Crawford, 504 S. 3rd St. and Richard O. Browning, 1011 Cypress St., West Monroe.

G. C. Guice, 404 Park Ave., West Monroe, was fined $25 for commission of a criminal act. Also fined $25 was Wilton Ray Burford, 711 S. 9th St. Burford was charged with simple battery.

Twenty five dollar fines for reckless driving and causing an accident were charged to Lillie Ponsell, 117 Glenwood St., Monroe; Jessie M. Bonnett, 312 Jackson St., West Monroe; Winnfield Shorts, 130 Lee St., West Monroe; Johnny Wright Rt. 1, Box 28, Eros; and Linda Silman, 201 Contempo St., West Monroe.

A $20 fine for reckless driving was levied against Kenny Wagoner, Rt. 3, West Monroe.

Court Rules No Hanging As Protest

NEW YORK (AP) — People should be allowed to picket peacefully but that doesn't include flying sheets out apartment windows, a New York court ruled Friday.

Hundreds of residents of the sprawling Lincoln Towers apartments hung sheets and aluminum foil out their windows last fall, protesting a rent increase.

The Aluminum Company of America, owner of the project, went to court and got an injunction ordering the tenants to pull in their laundry.

The Appellate Division ruled the injunction was too broad.

"Picketing of this nature is but an extension of the right to free speech," the court said. But it added that tenants should be banned from hanging aluminum foil or other material out the window.

That, the court said, was trespassing upon a part of the apartment building reserved to Alcoa.

NO METERS

PARIS (UPI)—The Paris Municipal Council Friday refused to try parking meters as a possible solution to the city's downtown traffic congestion.

Police had sought the trial installation of meters in an effort to unclog streets and bring in revenue. Public opposition to the idea was strong and the council defeated the move 47-41.

Future Class Goes Below First Grade

MINNEAPOLIS, Minn. (AP) — Public schools of the future will add another year of schooling below the first grade, the new president of the National Education Association predicted Friday.

An increased demand for teachers will result largely from extending the number of years for mandatory schooling, Braulio Alonso, Tampa, Fla., high school principal, told a news conference prior to his installation Friday night at the closing session of the NEA's 105th convention.

Alonso, 49, succeeds Dr. Irvamae Applegate, dean of women at St. Cloud, Minn., College, to a one-year term as head of the one-million-member organization of teachers and school administrators.

Alonso said the biggest factors in the expected need for more teachers will be "the rapid extension downward to include two years below the first-grade level," and the growth of public education at the junior college level.

Most public schools now offer a year of kindergarten before the first-grade level.

Although a greatly increased number of school teachers will be necessary in the future, there will be no difficulty in finding them "when teaching becomes a financially rewarding profession," Alonso added.

STORE HOURS: 9:30 to 5:30, Monday thru Saturday

PARK FREE for one hour with purchase of $2 or more

the Palace

a very special treat!

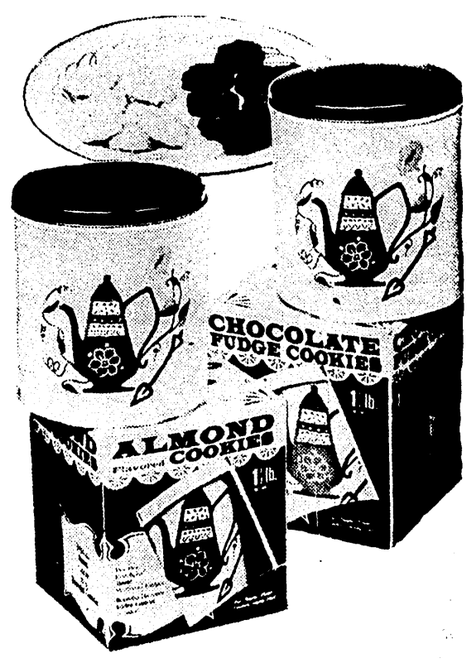

delicious cookie favorites

to keep on hand for summer snacks!

Delicious home-made cookies for you to enjoy . . . choose unique almond flavor, or favorite chocolate fudge shortbread cookies . . . packed in an attractive, decorator cannister with many additional uses.

1½-lb tin, **1.39**

imported cutwork

tablecloth and napkin sets

70x88" cloth, oblong or oval, with 8 napkins, **$15**

70x106" cloth, oblong or oval, with 12 napkins **$20**

70" round cloth, with 6 napkins **$15**

Here are the table linens for your most important occasions . . . fine all cotton cutwork embroidery, to beautify any table setting . . . matching napkins in the number you need, yours in white or ecru.

LINENS • PALACE ANNEX

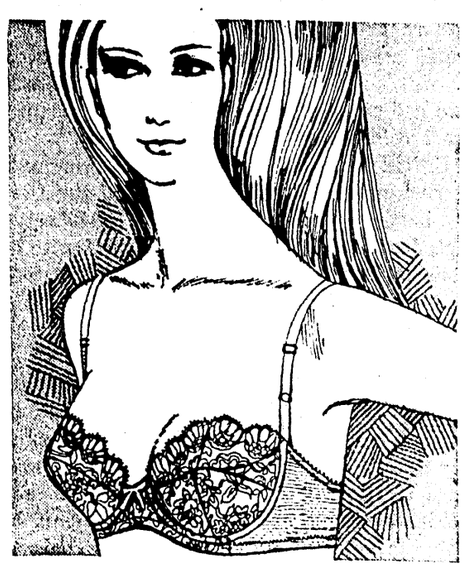

any girl can be . . .

"born beautiful"

with HOLLYWOOD Vassarette

It's the bra with the deep V-plunge neckline, scalloped with nylon lace, plus full booster pads of Kodel® polyester fiberfill that give you above-cup fullness . . . underwired for comfort and support, in white, blue, yellow.

A-B-C, 32-36, **$7**

FOUNDATIONS • SECOND FLOOR

for now into fall . . .

checks, checks!

• **in rust, green or blue**

Step smartly into fall in these versatile dresses of easy-to-care-for Dacron® polyester and cotton . . . the tone-on-tone checks are fashion-perfect for transitionals, the convenient button front closing makes dressing a snap . . . choose the doublebreasted style or the shirtwaist with patch pockets.

sizes 12-20, 12½-22½, each, **$8**

THRIFT SHOP • FOURTH FLOOR

DeSiard Optical Service

has moved to

1004 No. 4th St.

at the offices of

DR. N.L. MONCRIEF

OPTOMETRIST

Phones 322-3614 and 325-7875

We were First in Louisiana

with a PASS BOOK AUTOMATIC THRIFT SAVING PLAN

5%

ANNUAL RATE . . . COMPOUNDED QUARTERLY Automatically

Our Pass Book Automatic Thrift Savings Plan is now over Six Months Old! . . . and we are tremendously proud of the way our savers have responded to it. The reception has been overwhelming! We issue a Savings Book instead of the old type certificates and set the amount of deposit up on a ledger sheet. The advantage is that we can accumulate the deposits of one individual in one instrument rather than have several different certificates. This gives the customer an opportunity to know how much his total deposits are on Thrift Savings. The interest on Thrift Savings will be posted at maturity on April 1st, July 1st, October 1st, and January 1st. The interest will be compounded on a quarterly basis, which is a great advantage to the customer. However, if our customers desire to have the interest check mailed to them on the quarterly basis, we will be happy to do so. Just notify us that you want your interest check mailed. Amounts of $100.00 or more may be deposited any time in any quarter!

Of course, your savings are insured up to $15,000.00

1st NATIONAL BANK

★ ★ ★

• 500 Natchitoches West Monroe

• Twin City Shopping Center Monroe

• Highland Shopping Center West Monroe

Monroe Morning World

Saturday, July 8, 1967 Four-A

Israel Defies U.N.

Although Israel's seizure of territory in three Arab nations and its determination to hold onto that territory is mortally serious business, there are many humorous and ironic aspects in the whole setup.

As we had expected and predicted, Israel calmly and quickly defied a United Nations suggestion that it give up territory it took in armed battles with forces of Egypt, Jordan and Syria. It flatly announced it would never give up the old city of Jerusalem it annexed after last month's war with the Arabs.

Without United States monetary and military support, the United Nations is less than a "paper tiger." Its hint to Israel to give up the seized territory is of no more value and meaning than "a voice crying in the wilderness." In sizing up the situation, Israel has correctly assumed that the United Nations won't take any military action to enforce withdrawal.

Actually, the United Nations did not go that far in its demand. The General Assembly voted 99-0, with 20 abstentions, including the United States, that annexation was illegal. The 122-member body defeated Russian - backed proposals condemning Israel and telling the Jewish state to withdraw her troops from occupied Arab soil.

In Tel Aviv Premier Levi Eshkol expressed open joy at the failure of United Nations resolutions demanding a return to the prewar status quo and said, "I never believed trat immoral resolutions could triumph so easily, not even in 1967. I am glad some justice is within reach these days."

Even Russia, which urged adoption of resolutions condemning Israel and ordering return of the territory had little comfort to give the Arab nations. Communist party chief Leonid I. Brezhnev, rated above Premier Kosygin in authority, defended Soviet policy in the Middle East after informed sources reported division within the Kremlin high command over how far to go in support of the Arabs. The Soviet Union's top leader indicated the Arabs still can expect no Soviet military action to aid them against Israel.

If Israeli reports on tanks captured in battles with Eygpt, Jordan and Syria are true, Israel must now rank high among the nations of the world in tank power, even though it is extremely small territorially. Israeli's chief of staff reported his country's army captured 700 Russian tanks and 100 American Patton and British Centurion tanks in the six-day war.

This apparently left the Arab nations virtually stripped of tanks and, in all probability, was the catastrophe that led to their quick surrender.

Asked whether intensified Soviet military training of the Egyptian army had posed a threat, Major General Yitzhak Rabin replied: "Even if the Russians actually take direct command of army units, there is no guarantee that the Egyptians can carry out their orders.

Among those who hotly protested the United Nations' lack of definite action and Israel's determination to hold onto all of Palestine were Russia and the Arab nations and three religious groups, two of them in the United Arab Republic. These two were the Moslem and Coptic religious groups.

The Roman Catholic church was the other strongly protesting religious group. In Vatican City, L'Osservatore Della Domenica condemned the annexation of Palestine. It renewed demands that all of Jerusalem be internationalized and "be no longer an apple of discord but a place of encounter, accessible to all. . ."

This view has been shared by a good many religious leaders and others of the world, their position being that since Jeruslem is the Holy City it should not belong to any particular country but should be shared by the whole world in the name of Christ.

Taking a ridiculous position, in view of Russia's world - wide policy of aggression, Brezhnev turned his wrath on Israel and said "the aggressors are behaving like the worst of the bandits and committing Hitlerite atrocities." Inasmuch as Russia's whole purpose since the end of World War II has been to seize every available nation through aggression, many think that, at best, Brezhnev's tirade amounted to "the pot calling the kettle black."

When Russia seizes a country, it calls it "liberation of the people" but when another nation takes additional territory the Soviet Union sees it as "aggression and banditry."

Israel's position was graphically summed up when Israeli Labor Minister General Yigal Allon told newsmen in Jerusalem:

"The world must reconcile itself to the fact that the city has at last returned to the nation that founded it and that turned it into a holy city."

Israel's General Rabin said the Russians were supplying Egypt with the more modern weapons—"much better than they had before."

All of this most certainly presages a long period of unrest and sporadic fighting in the Middle East. Arab nations will stage attacks and Israel will conduct counter - attacks. If the Arab attacks are persistent enough, Israel is likely to stage another massive military drive, to seize more territory and to retain possession of it.

Stopping Crime Outbreaks

When President Johnson laid the blame for crime increases on the people of the United States and called on them to do something about it with their votes, he should not have urged it, unless he intended to make his advice apply to himself and intended, himself, to do something about it.

Nine out of 10 people probably would tell you that the rapid upshoot in the crime rate has been brought about more by federal government condonement of law violations than any other single factor. President Johnson himself, has actually taken no steps to stop or lesson this sort of disrespect for law and order.

As we see it, the chief executive of the United States should take either one of two most positive actions to stop unlawful acts and rioting by so - called "black power" pushers and other integration leaders. He should either give state authorities full permission, through an official statement, to use whatever lawful methods are available to end rioting or should publicly announce that he will act through federal marshals or through nationalized national guardsmen to put down "black power" rioting with such force that the leaders will know they don't dare to try it again.

Rioting such has occurred recently in Cincinnati and other cities throughout the United States is a national disgrace and President Johnson knows it, as any intelligent official in the United States must know it.

Without making it one iota harder on an ordinary criminal for his offenses, President Johnson probably could reduce the ordinary crime rate in the United States at least 25 per cent by simply announcing that no more "black power" rioting, pillaging, plundering and other law violations will be permitted. He should either direct the state to take whatever steps are necessary to stop the rioting or should himself take such action.

If he does that, not only will respect for law and order increase but respect for the national administration inself will improve.

Raffles, a famous myna owned by explorer Carveth Wells, could whistle "The Star Spangled Banner" and other songs.

Hard Ground At The Grassroots

BY OSCAR GRIFFIN

Powerful Sky Studies Planned

300 to 400-Inch Telescopes Are Proposed

SINCE JOHN GLENN first blasted off the launching pad at Cape Kennedy in one of the most dramatic historical moments this nation has known, the eyes of the nation have been turned upward.

Glenn's flight in the crude (by today's standards) spacecraft set off a chain of spectacular performances by astronauts that the nation cheered until a spacecraft fire early this year claimed the lives of three astronauts.

Since that January 27 fire, some scientists, politicians and laymen concerned with the conquest of space have had second thoughts about the necessity of sending men into space. They argue that unmanned space vehicles containing highly sophisticated equipment could do the job of exploring space just as well as man. The principal advantage is obvious: the risk of human life of exploring space in this manner would be near ezro.

THESE ARGUMENTS also have given a boost to the arguments that this nation should be spending more on super-powered telescopes, ones that would make most of the instruments in use today to study the stars look like mini-scopes.

The largest telescope in use today is the 200 inch instrument located on Mount Palomar in Southern California. Astronomers now are talking about the need for 300 and 400 inch telescopes to refine and improve the knowledge man has gained of his galaxy.

In the past, there has been some argument about whether such large telescopes could be used to full advantage because the instrument used to support large telescopes had not been developed.

At least part of that argument now has been knocked into a cocked hat. Lick Observatory at the University of California at Santa Cruz has developed the most sophisticated star surveying and measuring machines in the world.

THE MACHINES, in addition to increasing accuracy, have drastically reduced the time required for large scale surveys of the stars.

For example, one project now planned at Lick Observatory would have taken 40 to 50 years to complete. With the new equipment, the task will be completed in about five years.

The machines are designed to scan photographic plates of the skies and help astronomers select particular stars for study, as well as provide highly accurate information on the position and brightness of each star selected.

The survey machine presents on a visual screen images of two photographic plates of the same section of the sky. The photographs are made at different times, sometimes many years apart. Each plate can be inspected separately or images can be "blinked" in rapid sequence.

The stars that move appreciably during the interval between photographs seem to jump back and forth between their two locations on the photographic plates.

THE ASTRONOMER selects the celestial objects he wants to study and obtains a position for each, accurate to one-tenth of a millimeter (considered "rough" by astronomers.) This information is automatically punched on computer cards.

The cards are then fed into a measuring engine, which automatically uses the rough position as a guide to home in on a particular star and measure its position to an accuracy of better than one micron (100 times more accurate than the rough position.) The engine also measures the brightness on individual cards.

It takes just 35 seconds for the measuring engine to do its job.

WILLIAM F. BUCKLEY JR.

Rescue Moves Made For Moise Tshombe

THE TELEPHONE rang early in the morning. An old friend, a man of convincing moral energy, greatly exercised by the morning's news of the kidnapping of Moise Tshombe. Already, he had telephoned to a friend high in the State Department. Not much encouragement. Algiers gets no foreign aid anyway. The Congo does get some, but it's hard to use foreign aid as blackmail — the foreign countries, in particular those who teeter on the brink of pro-Communism, never quite believe it when you threaten to withdraw U.S. aid.

Another thing: after the kidnapping of Adolph Eichmann in 1960, lawyers the world 'round did their homework and agreed that the most venerable laws have it that a duly-constituted tribunal can proceed to try someone against whom the state has lodged a complaint, irrespective of the means by which the defendant is captured and produced. No matter the illegality of the seizure of Eichmann in Argentina, the proceedings against him in Tel Aviv were not tainted. Ditto Colonel Argoud, kidnapped by de Gaulle's people in Germany and tried in Paris.

SO THAT NO matter the brazen illegality of the seizure of Tshombe's private plane, once delivered to Leopoldville, the former premier could be, and very likely would be, hanged by the neck until quite dead, with nobody around to read from any Congolese lawbooks, if there are any of them around uneaten.

My friend then put in a call to a high Belgian official temporarily in the country — there was a mutual friend. His Honor from Belgium was icy. Take your troubles, he said as though reading from a diplomatic primer, to your own government. The Belgians are not anxious openly to concede the special hold they have over the Congo even now, seven years after King Baudouin went down to Leopoldville, drew down the Belgian flag, and gave birth to chaos.

The Belgians maintain important commercial interests, particularly in Katanga, the home territory of Moise Tshome, and if they are going to pull any strings to save Tshombe's life, they are going to do so discreetly. After all, the Congo had issued stern warnings that it would break off relations with any nation that tried to put pressure on Algeria to detain Tshombe.

ANOTHER CALL, from a worldly aide to a powerful congressman. How gladly is Tshombe remembered among American conservatives and anti-Communists? Very gladly indeed, notwithstanding the general blur of the circumstances of his most recent exile in 1964. Tshombe got into a quarrel at that time with Kasavubu-Mobutu, though it is hardly supposed that the issue between them was Communism, since it was General Mobutu who had kicked out the Communist technicians several years before, and the three of them were united in their opposition to the pro-Communist Obenye, who led the massacres in the north and was finally subdued by Tshombe's mercenaries.

BUT UP UNTIL his rather mysterious exile, Tshombe was a symbol of black African resistance to maniacal anti-colonialism, one of the few incumbent addicts of law and order. He had led the unsuccessful secession of Katanga, and the UN army marched bravely, bombing hospitals along the way, to put an end to it, though the UN's inactivity in Nigeria — there is no serious talk of marching against the secession of Biafra — suggests that the UN has lost its anti-secessionist ardor.

At that time Tshombe accepted an invitation to come to New York to address a Madison Square Garden rally of the Young Americans for Freedom, but at the last moment the State Department refused him a visa.

What about putting a delegation together composed of old friends of Tshombe, plus a few pro-Arab New Yorkers, who might point out to relevant Algerians in the UN that to transship Tshombe to certain execution in the Congo would certainly alienate those Americans who, if not anti-Israel, are certainly not anti-Arab and who are disposed to put pressure on the U.S. government to repress Israel's exuberant imperialism, as these folk would put it. What would be the reaction of, say, the Algerian representative to the United States to such a delegation?

THE RADIO reports keep coming in. The government-controlled press and radio in Algeria are fuming away against "neo-colonialism sympathizers" and indicating that they will look with favor on the petition from the Congo to ship poor Tshombe there. Slight diplomatic problems of communication, because Algeria has not got around to re-recognizing the Congo, which it ceased to recognize early in 1964. Why? Because Algeria's Ben Bella so greatly disapproved of the Congo's premier — the same ebullient, urbane Moise Tshombe who sits now in some Algerian prison hoping against hope that those telephone calls, those delegations, those telegrams, all that activity, will concert successfully to save him.

He knows, as everyone does, what kind of justice was given to his successor Evariste Kimba. His trial, and that of three of his cabinet officers, was one of those show trials lasting only an hour or so. And it was only a matter of hours after that that they were led to the public scaffold and hanged.

All of which is a Progress Report on the rule of law, the international rights of man, the institution of habeas corpus, and the morality of our governors.

JAMES J. KILPATRICK

'Total' Integration In Schools Ordered

OVER THE NEXT few months, local school boards and school superintendents throughout the nation will find themselves confronted with an appalling but necessary piece of homework. They will have to wade through the portentous opinion of Circuit Judge J. Skelly Wright in the case known locally as Hobson v. Hansen.

If the bizarre principles laid down in this opinion win acceptance by the U. S. supreme Court, every school district in the country may find itself compelled to take revolutionary steps toward the integration of its public schools. And "integration," in Judge Wright's desire, does not mean racial integration only; it means socio-economic integration also, white with Negro, rich with poor.

Going for behind any requirements ever laid down before, Judge Wright has contrived some new constitutional rights. Thus, every Negro student has a constitutional right "to an integrated faculty." Every student has a constitutional right "to obtain an integrated educational experience." The District of Columbia School Board is ordered to base its policies on programs that will achieve "maximum effective integration." The hiring and assignment of incoming teachers "must proceed on a color-conscious basis to insure substantial and rapid teacher integration in every school."

THESE DRACONIAN pronouncements, binding only upon the D. C. school board, ironically will have relatively little impact here. The District's schools already are about 93 per cent Negro. Only a handful of white pupils are left to integrate with. The significance of Judge Wright's decree lies in its potential application to other cities that face "de facto" segregation brought about by housing patterns.

In 25 years of covering Federal courts, this correspondent never has seen an opinion quite like this one. The thing runs on for 183 heavily - footnoted pages. It is an editorial, an essay, a thesis, a panegyric. In part, it is demagoguery: "Everyone agrees that education should include the opportunity for bi-racial experience." Running through the opinion is a waspish animus against Washington's School Superintendent Carl F. Hansen; Judge Wright's tone is not the tone of a judge, but of a zealot, a fanatic. He is a man obsessed: He will achieve egalitarianism by the force of a court decree.

IN SPINNING out his opinion, Judge Wright relies primarily upon a slender thread in the Fifth Amendment to the Constitution. No person shall be deprived of "life, liberty, or property, without due process of law." Using the reverse English devised by Chief Justice Warren in the Bolling case 13 years ago, Judge Wright relies also upon the commandment of the Fourteenth Amendment that "no State" shall deny to any person the equal protection of the laws. It was "unthinkable," said Warren in this former D. D. school segregation case, that the Constitution should impose a lesser duty upon the Federal government than on the States.

From these constitutional roots, the strange fruit flowers. It is not enough, in Judge Wright's view, that pupils should be treated equally. Some are more equal than others. Therefore, Negroes and "the poor" are constitutionally entitled to "compensatory" treatment. A neighborhood school policy may have some advantages, but Judge Wright is not impressed by them. As presently administered, the District's neighborhood school policy "results in harm to Negro children and to society."

THE JUDGE IS especially contemptuous of the feelings and sensitivities of the white teachers who comprise 23 per cent of the District's faculty. Their personal preferences be damned: they must be shifted around like pawns this fall, and reassigned willy-nilly in the holy name of integration. Personal prejudice is "heresy" — his word — and should not be condoned.

In brief, this opinion is the outpouring of a despot who has swallowed emotionalism and regurgitated law. Because the court's orders are embraced by the District's predominantly Negro school board, the case will not be appealed. The District will have to live with it. The question is: What other cities may have to live with it, too?

BARRY GOLDWATER

United Nations Aims At Blackmail In Viet

BLACKMAIL, pure and unadorned, is the only word to sum up one approach to Middle Eastern peace that is being tried in the United Nations.

The approach is exemplified by the statement of the French foreign minister who, when he addressed the United Nations, set up this equation:

1 — There can be no peace in the Middle East so long as there is war in Vietnam.

2 — To end the war in Vietnam will require unilateral action (a polite phrase in this instance for withdrawal) by the United States.

To make this equation plausible, the French foreign minister had to admit that a major power,the Soviet Union, actually was the motive power behind the Arab pressures that brought the area to a bloody boil.

ALSO, TO MAKE the equation plausible, we have to assume that the Soviet Union has made it diplomatically clear around the world that they will continue to use the Arab countries as a weapon with which to force us out of Vietnam. That the French should serve as messenger boys for such an unworthy deal is indeed sad.

The incredible thing about this heavy - handed attempt at blackmail is that so many have fallen for it, accepting it as a legitimate, even honest way to make peace.

It would seem that anyone with good common sense would, instead of giving this outrage a second hearing, be able to construct an equation of his own to sum up the Middle East power play of the Soviet Union and its Arab cannon - fodder. That equation would read like this:

1 — There would be no war in the Middle East, nor war in Vietnam, if it were not for the active intervention of Communist forces and supplies.

2 — THERE CAN BE no peace in either area until communism abandons absolutely the use of aggressive force as an instrument of national policy.

That is the real problem in the real world. It is a moral and a political problem. The French view of the world, in which it is acceptable to submit to aggressive force, is an open acceptance and support of international immorality.

One useful element of the French approach is sharply to remind us that no major conflict in the world today is, or for a generation has been, isolated. All such violence is caused by communism.

COMMUNISM is the only conflict - centered and dedicated political force today with the power to wage continual aggression.

Communism is capable of it and has been doing it, is doing it, will do it so long as the world which it is assaulting does not take effective measures not simply to "contain" it but to roll it back and thus discourage its aggression.

That is why we are in Vietnam. That is what the Israelis did.

To simply contain such aggression would be, in Vietnam, to accept a coalition government, or, in Israel, to return to the status quo that existed before the Arab blockade.

At any rate, our answer to the blackmail threats being made today should be a resounding "never."

The Almanac

By United Press International

Today is Saturday, July 8, the 189th day of 1967 with 176 to follow.

The moon is between its new stage and first quarter.

The morning star is Saturn.

The evening stars are Mars and Venus.

Born on this day in 1839 was American capitalist John D. Rockefeller.

On this day in history:

In 1796, Secretary of State Thomas Pickering issued the first American passport to one Francis Barrerre.

In 1940, after 62 days of continuous fighting against the invading Nazis, the government of Norway moved to London and continued the struggle on an underground basis.

In 1950, Gen. Douglas MacArthur was appointed United Nations Commander in Korea.

In 1951, the city of Paris celebrated its 2,000th anniversary.

Monroe Morning World

(Founded October 20, 1929)
BY ROBERT EWING
John D. Ewing, Publisher 1929-1938
Wilson Ewing, Publisher 1938-1957

Second class postage paid at Monroe La. Published mornings, seven days a week Monday through Sunday by the News-Star—World Publishing Corporation North 4th and Olive Street, Monroe, La. Zip Code 71201. Telephone 322-5161.

Robert Ewing, Jr. Chairman of the Board
William H. Bronson President
Jack S. Campbell General Manager
Edmund G. Brown Ass't Gen. Mgr.
Jack C. Gates Executive Editor
Jimmy R. Hatten Managing Editor

Member of the Associated Press
The Associated Press is exclusively entitled to the use for reproduction of all news dispatches credited to it or not otherwise credited and also the local news herein.

The Branham Company national advertising representatives. Offices in New York, New Orleans, Chicago, Atlanta, Detroit, St. Louis, Kansas City, Minneapolis, Dallas, San Francisco, Los Angeles, Charlotte.

The Monroe Morning World is an independent newspaper. It prints the news impartially. It supports what it believes to be right. It opposes what it believes to be wrong without regard to party politics.

JORDAN KING Hussein, light suit, arrives Friday at Amman airport amid a tumultous welcome. Hussein returned after a two-week tour of Western capitals, including talks with President Johnson and a speech before the United Nations. Jordanians display signs calling him a 'heroic uniter of Arabs' and demanding the return of Jerusalem. (AP Wirephoto by radio from Amman)

Crowds Of Jordanians Welcome King Hussein

AMMAN, Jordan (AP) — Huge crowds jamming the streets of this Jordanian capital welcomed King Hussein home Friday from a two-week tour of Western capitals.

The turbulent throngs erupted into massive demonstrations demanding the return of Israeli-occupied territory.

Police broke up the milling mobs.

At the controls of a Jordanian airliner, the king landed at Amman Airport from Athens. He was received by an honor guard and kisses from army and civilian leaders.

As the royal procession, with Hussein in a closed cream-colored limousine, passed through the jammed streets, there were shouts of "Hail Hussein" and applause.

Some of the shouts were for "Hussein-Nasser" coupling the name of the Egyptian president with the king's.

After the royal motorcade had passed, the excited crowds filled the streets, changing, "Palestine is Arab" and, "Jerusalem is Arab."

A truckload of foreign newsmen which became detached from the motorcade was surrounded by demonstrators shouting, "Johnson no good"

As the crowds thickened in the streets, police dispersed them by swinging batons and belts with heavy brass buckles.

The king's limousine was accompanied by six motorcycle outriders and six jeeps mounting machine guns, manned by the royal guard.

Armed troops watched from the housetops.

While away, the king addressed the United Nations General Assembly and conferred with President Johnson in Washington, Prime Minister Harold Wilson in London, President Charles de Gaulle in Paris, Premier Aldo Moro in Rome, and ended with an exceptionally long audience with Pope Paul VI at the Vatican.

Preaching on the Moslem Sabbath, Jordan's religious leader, Sheikh Abdullah Ghousheh, advised worshippers to "be patient and endure what has happened."

He said the United Nations had condemned itself by failing to pass a resolution on the Israel-Arab conflict, proving "it is a useless organization so long as it is under Zionist influence."

He called on all Moslems to make sacrifices to regain the holy places of Jerusalem, which he said were "being defiled by Jews." He urged refugees from the west bank of the Jordan River to go back to their homes because, he alleged, the Israelis wanted them to leave so they could take over Arab land.

Priest Puts Preaching In Practice

ATLANTIC CITY, N.J. (AP) — Father Leonard Orzechowski, a Roman Catholic priest who says it is our obligation to uphold justice, put his preaching into practice Friday when he cut down a fleeing purse snatcher with a cross-body block.

The 29-year-old priest, a former high school football star, was driving his car shortly after midnight when he heard a woman screaming and saw a young man running.

"I jumped from the car and put the block on him," said the bespectacled, crew-cut priest, who played halfback for St. Joseph High School in Camden. He stands 5 feet 8 and weighs 170 pounds.

"It was a beauty," said Louis Nell in describing the block. Nell, 27, a bank auditor, was a passenger in the priest's car.

The alleged purse snatcher got to his feet and ran down an alley. Father Orzechowski and Nell chased and captured him after a brief scuffle.

Father Orzechowski, assistant pastor of the Holy Spirit Roman Catholic church here, said he went to the woman's aid because "it is our obligation to help our fellow man and to uphold justice."

He ripped his pants in the scuffle but otherwise, he said, "I'm still in shape."

Big Bear, Two Cubs Go To Town

MOUNT JEWETT, Pa. AP — A big black bear and her two hungry - looking cubs wandered into the backyard of a hotel around lunchtime Friday in this western Pennsylvania mountain town, frightened a few residents, then casually strolled down the street.

Mrs. Charles Bonini was flitting about the garden when her 12-year-old daughter shouted: "Mother, there's a bear in our yard!"

"And sure enough," said Mrs. Bonini, "there was this big bear standing there."

Her husband, tending bar at the time, heard his wife scream. He ran to the back door, splasing beer as he went, and saw the bears for himself.

"I've been hunting for years, but this is the first time I ever saw one," he said.

The bears, one weighing about 250 pounds, sniffed around the town, strolled past the church and down to the supermarket before disappearing into the woods. Along the way, mothers grabbed their children in fear, and even a police officer went scurrying.

State police said the bears drifted over to Hazelhurst two miles away, knocking over beehives and garbage cans as they went.

Workshop Set For Ruston

RUSTON (Special) — The annual workshop of the North Louisiana Association for Children Under Six is to be held on July 14 at the Baptist Student Center on West Arizona Avenue here.

Chief speakers and consultants will be Dr. Damaris Pease, professor of child development, Ames, Ia.; Mrs. Jone Hill, kindergarten and primary supervisor, state department of education, Baton Rouge; Mrs. H. L. Henry, Ruston, and Mrs. Virgil Orr, kindergarten director, Louisiana Tech.

Registration will begin at 8:30 a.m. and the fee will be $1.50. The meeting will begin at 9 a.m. and continue until 3 p.m.

MOVING ?
Call MAYFLOWER
Ellington TRANSFER & WAREHOUSE
Mayflower
302 11th St.
387-2811

Suggests Occupation

Israel Makes Plans For New Territory

TEL AVIV, Israel (AP) — Israel outlined plans Friday for administering its war-won Arab territories which suggest it was prepared for lengthy occupation.

In Arab schools, textbooks containing anti-Israeli propaganda will be replaced.

Israeli banks are being encouraged to open branches and offer loans to local residents.

Work on development projects under way at the outbreak of the Middle East war—roads, schools, public building—will continue under Israeli auspices. Israel is prepared to make loans to local authorities.

Farm and marketing experts are studying the possibility of diversifying the agriculture of the occupied territories so that they might mesh with Israel's economy.

An exhibition of products from the west bank of the Jordan River is soon to open in Tel Aviv.

"All kinds of study groups are investigating the economic affairs of these territories and going into long-term policies," reported an Israeli Defense Ministry spokesman.

The slogan is 'business as usual,' " he told newsmen.

"Commanders have been given a general directive to get civilian life back to normal as soon as possible."

Israel has budgeted 2.5 million Israeli pounds—$833,000—for getting administratimn machinery going again in the occupied territories during the month of July.

The final cost is sure to be much bigger," said the spokesman. "Whatever is needed will be supplied. We are doing everything possible to get civilian life back to normal. We are trying to help the Arab people find solutions to their problems."

Hospitals and other medical services were said to be operating normally in the occupied areas. Public transport is running again. Telephone services are being restored and postal services will start next week. Israeli stamps will be used.

Schools are scheduled to open in September, following the summer vacation.

Arab police—armed in the Gaza Strip—are helping maintain law and order, and civil courts with Arab judges will start functioning again next week.

For the present, Jordanian, Syrian and Egyptian currencies continue as legal tender in the occupied territories. But if the money runs out, special occupation dinars may be printed.

The Old City of Jerusalem is the exception. It has been officially taken over by Israel and Israeli currency is being used.

A major problem facing the Israeli government is the absorption of farm produce from the west bank of the Jordan into the economy.

A spokesman suggested that some products may be suitable for canning in Israel. Experts are studying the problem with a view to diversifying the agriculture of the area.

A town - by - town census will begin on Aug. 10 when all refugees wishing to return to Israeli - controlled areas should be back.

Brig. Gen. Haim Herzog, retiring military governor of the west bank of the Jordan, sounded a warning against integrating the area with Israel.

"I do not think it wise because of the ethnic and political problems involved." he said in an interview. "The best solution will be to accord the region an autonomous status, with Israel's security interests safeguarded.

"It is only a month since the war and we must not rush in with a drastic solution. We have all the trump cards. There is no need to hurry."

N. Y. Court Upholds Law For Flags

ALBANY, N.Y. (AP) — New York State laws that prohibit burning of the American flag were upheld unanimously Friday by the state's highest court.

In doing so, the Court of Appeals sustained the conviction of Sidney Street of Brooklyn for burning a flag on a Brooklyn street corner. Street, 47, a Negro, burned the flag June 6 last year after he heard that James M. Meredith, a civil rights leader, had been shot and wounded during a march through Mississippi.

Street told a policeman, "I did it. If they did that to Meredith, we don't need the American Flag."

He was convicted in New York City's Criminal Court of violating a penal law that prohibits flag-burning. The judge suspended imposition of any sentence. Street's lawyers, in appealing to the high court, contended that the law violated constitutional guarantees of freedom of speech.

But Chief Judge Stanley H. Fuld said in his opinion that the intent of the law was to prevent a breach of the peace and this provision was constitutional.

Fuld said Street's action was one "of incitement, literally and figuratively 'incendiary' and as fraught with danger to the public peace as if he had stood on the street corner shouting epithets at passing pedestrians."

Men's Club Will Host Convention

The Monroe Progressive Men's Club, Inc., has announced that it will host the National Federation of Men's Clubs of Louisiana state convention here Sept. 2-4.

A coronation ball and crowning of the state federation queen will highlight the three - day meeting for which Gov. John J. McKeithen will be the guest speaker.

Candidates for the convention queen have been nominated from all federation chapters. Monroe entries are Terese Lynn Bee, daughter of Mrs. Jim Bradford and Charles Bee; Pat Arthur, daughter of Mr. and Mrs. John A. Arthur; Guina Maria Sylvestri, daughter of Mr. and Mrs. Vincent R. Sylvestri; and Virginia Ann Guirlando, daughter of Mr. and Mrs. Joe Guirlando.

Louis Costanza has been appointed general chairman of the convention by Federation President Vincent R. Sylvestri. Convention co - chairmen are Joe David Cascio and retired Col. Anthony J. Marsala. Queen chairman is Bennie Barberio.

All convention events will be held at the Progressive Men's Club on Highway 80, east of Monroe.

Angola Donations

ANGOLA, La. (AP)—Inmates of the Louisiana Prison here Friday donated $10,000 from their welfare fund to the State Industrial School for Colored Youth for recreation program use.

The money was raised from a blood plasma program at the prison at a rate of $1.25 for each inmate donation.

Brents Witty

Dist. Mgr.
323-6683
Monroe
● Pensions
● Annuities
● Life
Metropolitan Life Ins. Co.
1 Madison Ave., N. Y. C.

You Can Earn More
in a quality investment
EARN 5½% Per Year
3-Year Minimum Term
Collateral Trust Notes
Secured by FHA Insured Mortgages
● By prospectus only
● To Louisiana residents only
Troy and Nichols
113 Jackson MONROE, LA. 325-2625

MONTGOMERY WARD
OUT THEY GO!
CLEARANCE
1 DAY ONLY! SAVE NOW!
Check these savings!
SATURDAY ONLY!
Come save 1.99 on easy-care dresses
EVERY 6.99 STYLE REDUCED!
Wards low price $5 MISSES' AND HALF SIZES
Vast assortments of light-hearted styles in stay-fresh fabrics: Dacron® polyester-cottons, Arnel® triacetates in cords, broadcloths, jerseys. Even Dacron® Whipped Cream crepes. Come pick new stripes, plaids, prints!
Limited quantities HURRY IN!
Mens Sport Jackets $4.44 Reg. 7.99
● Bleeding Madras
Mens Short Pajamas
● Short sleeves
● Short legs
● No Iron
$2.44 Reg. 4.99
Mens Crepe Shirts
$2.88 Reg. 3.99
● Sizes S, M, L, XL
● No Iron
Boys Camp Shorts
Reg 1.99 $1.33
Boys Terry Shirts
Reg. 1.99 $1.00
USE OUR CHARG-ALL PLAN!
YOUR CHOICE $1.99
Boys Walk Shorts
Boys Ban Lon Shirts
Fabric Clearance
● Dacron Linen
● Hoya Cloth
● Sun Weave
● Terry Cloth
● Canvas Prints
● Gallery Prints
YOUR CHOICE 77¢ YARD
OUT THEY GO...!
Girls Patent Dress Shoes
$3.99 Reg. 5.99
● Sizes 8½ thru 4
Wards Salon-Type Hair Spray 50¢ Reg. 88c
Wards Label Maker $4.50 Reg. 6.99
Carol Brent Bubbling Milk Bath $1.00 Reg. 1.79
Cordless Electric Vacuum Brush $3.88 Reg. 6.95
Wards Castile Shampoo 79¢ Reg. 1.19
Ice-O-Derm 40¢ Reg. 1.00
Autograph Albums 50¢ Reg. .99
WHILE THEY LAST!
Long Nylon Gowns Reg. 4.99 $3.99
Waltz Length Gown Reg. 5.99 $4.99
SAVE ½
All Summer Hats Reg. 1.99-12.99
All-In-One Girdle Reg. 11.99 $7.00
SPECIAL Young Jr's.
One And Two Piece Dresses ½ PRICE
Young Junior Skirts Reg. 3.99 to 6.99 ½ PRICE
YOUR CHOICE $3.00
Misses Spring And Summer SKIRTS Reg. 5.99 to 7.99
Misses Pants Reg. 5.99 To 10.99 $4.00
● Plaids and Solids
● Many No-Iron
SALE SATURDAY ONLY
Poor Boys and Shells Reg. 2.99 To 5.99 $1.98
½ OFF!
Jr.-Misses Blouses Reg. 1.99 to 7.99
TWIN CITY SHOPPING CENTER, 1100 OLIVER RD.
STORE HOURS: Mon., Thur., Fri., Sat. 9 AM - 9 PM
Tue., Wed. 9 AM - 6 PM

U. S. Plans Big Move To Integrate North

WASHINGTON (AP) — A federal civil rights official said Friday the government is planning for the first time a major move against racial discrimination in schools of the North.

Since passage of the Civil Rights Act of 1964, federal officials have had their hands full dealing with illegal dual school systems for whites and Negroes in the South.

But Peter Libassi, civil rights enforcement director for the Department of Health, Education and Welfare, said in an interview:

"We're going to have to develop policies that deal with segregation in addition to the dual school system."

He said it will be a vastly more difficult job to find and halt discrimination in Northern schools.

When will the new move begin?

"We hope by about the middle of the coming school year," he replied.

He added the process will be gradual. "People shouldn't get the idea that when the government sets a policy, there's going to be immediate change."

And he cautioned that the new effort should not be interpreted as action against de facto segregation as such. In the North, de facto segregation usually refers to separation of the races in schools because of where people live.

Libassi said, however, the most recent federal court decisions have found that certain practices associated with Northern-style de facto Segregation are in violation of the Civil Rights Act.

He said these are:

—Gerrymandering, or unnatural drawing, of school district lines so as to keep whites and Negroes in separate schools.

—Use of optional school zones between white and Negro residential areas to permit whites to go to predominantly white schools.

—Assigning white teachers to white schools and Negro teachers to Negro schools.

—Other practices which result in any inequality of educational opportunity between predominantly white and predominantly Negro schools. He said these include inequalities in facilities, teachers and services.

How much discrimination of this type is there in the North? Libassi was asked.

"We don't have any idea," he said, adding that it's going to be an enormous job finding out.

In addition to the federal court decisions, Libassi believes that the House of Representatives recently made known its intent that "a greater effort is to be made by the department" against racial discrimination in Northern Schools.

He was referring to the much-debated amendment to pending aid to education by Rep. Edith Green, D-Ore., stating that the federal school desegregation guidelines should be applied equally throughout the country —North as well as South.

The Green amendment has yet to be considered by the Senate. But Libassi said he knows no major move against it.

Libassi said the job of eliminating dual school systems in the South is nearly completed. Out of 5,000 such systems existing in 1964, only about 1,500 will be left this fall.

Where does the department stand on perhaps the biggest and most explosive issue of all—de facto segregation?

SAC Chief Among Three Still Missing

OMAHA, Neb. (AP) — Maj. Gen. William J. Crumm, commander of the Strategic Air Command's 3rd Air Division on Guam, was among six men missing after the midair collision Thursday between two B52 bombers, SAC headquarters said Friday.

The bombers were enroute to a target in South Vietnam when they collided over the South China Sea, southeast of Saigon.

Gen. Crumm was the airborne commander accompanying the lead B52 from the 222nd Bomb Wing, March Air Force Base, Calif. Four men were rescued and three were missing from Crumm's aircraft. Three were rescued and three also were missing from the second B52 of the 45th Bomb Wing, Columbus AFB, Miss.

SAC said Air Force and Navy units continued to search for the missing crewmen.

Gen. Crumm, scheduled to report to the Pentagon in August as Air Force Director of aerospace programs, was leading one of the record nine B52 strikes within 24 hours.

Gen. Crumm, of New York City, was the son of Mr. and Mrs. Charles A. Crumm. His 26-year career spanned combat flying in both European and Pacific Theaters during World War II, and key assignments at SAC headquarters and the Pentagon.

WHY FRY IN THE HEAT! ADD
Lennox Air Conditioning
• No money down
• 1st Payment due in 45 days
• Payments as low as . . . $11.00 PER MONTH
GREGG'S, INC.
CALL 323-8518 FOR FREE SURVEY

A BATTLE-WEARY Marine holds plasma bottle for medic treating wounded comrade on battlefield near Con Thien after fierce encounter with North Vietnamese sight of the demilitarized zone. Both the Marines and the North Vietnamese suffered heavy casualties in the firefight. (AP Wirephoto)

Fire Buff Registers Alarm At Cost Of Hobby

ST. LOUIS, Mo. (AP) — "The important thing is that we don't take ourselves too seriously," the elderly man said as he fidgeted with his black-visored cap and gold badge that said he was a member of the International Fire Buffs Association — IFBA.

"It's only a hobby," he said, and others in the hotel's convention room agreed. "We can't let it run away with us."

Just then a receiver of the St. Louis Fire Department started beeping and a hush fell over the room. "Flush gasoline at..."

The dispatcher's words were drowned out as the buffs realized it wasn't going to be a two-alarm fire, one that all 200 attending the convention vowed to attend even if it's at 4 a.m. The hotel switchboard operator was given instructions to ring the room of every buff in the house in event of a two-alarm blaze.

The man with the gold badge on his hat, A.J. Burch of Detroit, continued: "I don't know how a person keeps this hobby under control. I spend $1,000 a year on it. Got three cars in the family and every one has a receiver in it for fire calls."

In an adjacent room buffs were killing them watching movies of the country's great fires.

Other buffs passed the time at a draft beer dispenser that was appropriately labeled "hydrant." It produced nothing but foam until a buff came up and told the beef chief to increase the pressure to 28 pounds.

IFBA President George Beaumont, retired St. Louis fireman, said there are 50,000 fire buffs in the United States, England and Canada. He said the applicants are carefully screened for six months.

"We want to see how they act at fires. Just one wrong word from a buff would cut our water off at fire lines. We don't want somebody trying to tell the fire chief how to run the show," Beaumont added.

The screening system failed at least once, however. Beaumont recalls one member of the St. Louis Club, Box 8, was arrested and charged with arson in connection with a number of fires.

Fire-fighting equipment salesmen are not accepted for membership.

The buffs, which include women, come from all walks of life.

Anita Holz of Cincinnati, Ohio, said she grew up in a family which was constantly chasing fire engines. She met her husband, Pat, a former fire dispatcher, at a fire. Both were just buffing at the time.

'Personifies Best Of England'

Queen Dubs Chichester Into British Knighthood

LONDON (AP) — Britain recalled the glory and courage of its past in ceremonies Friday honoring Sir Francis Chichester, the Briton who sailed alone around the world.

Queen Elizabeth II formally dubbed the 65-year-old mariner a knight, then 250,000 Britons cheered him as he rode through London's financial district perched on the back of a white convertible.

"You personify all that is best in Britain—the spirit of initiative, adventure and determination," London's lord mayor, Sir Robert Bellinger, told Chichester. "Your voyage has shown the world that Britons still have something which everyone needs—courage and resolution in the face of seemingly insurmountable odds."

"This welcome is not mostly for me but for a kind of symbol," Chichester replied. "My voyage represents an independent effort, a private enterprise that appeals to the British man."

Sir Francis said it was only "by the greatest luck and by the grace of God" that he was able to complete last May 28 the 28,500 mile sail in his 53-foot ketch Gipsy Moth IV.

Chichester's day began with a short sail up the Thames River to Greenwich, where Queen Elizabeth II and her husband, Prince Philip, waited. Hundreds of boats sounded horns and dock cranes dipped in tribute.

As 2,000 persons watched in the sunny quadrangle of the Royal Naval College, Chichester placed a knee on a crimson cushioned knighting stool. Smiling, the queen tapped him on each shoulder with the sword her ancestor, the first Queen Elizabeth, had used to knight Britain's 16th century circumnavigator, Sir Francis Drake, a few miles up the Thames at Deptford.

Millions saw on television the brief ritual that was the formality of Chichester's knighthood announced by the queen last Jan. 28 before he left Sydney, Australia, on his homeward trip.

Wearing a blue blazer and sailing cap, Sir Francis escorted Elizabeth and Philip on a tour of his yacht. Then he set off upriver for an official reception in london.

About 5,000 persons gathered in front of the lord mayor's residence to see Chichester receive an engraved gold and silver globe.

Sir Robert told London's civic and financial leaders at a luncheon that Chichester is an "emblematic figure" to confound any who might suggest that Britain is "declining towards an enfeebled old age."

A city official said the reception had been planned for the banquet room of Guildhall, Lond's ancient governmental seat where custom requires formal dress, but was changed to the lord mayor's residence after Lady Chichester insisted on wearing her accustomed cherry-pink trouser suit.

Sir Francis is expected to go on a three-month vacation to recuperate from a recently bleeding stomach ulcer.

LBJ Refuses To Accept Congo Note

WASHINGTON (AP) — A State Department spokesman said Friday that President Johnson has refused a message from Congo President Joseph D. Mobutu. The spokesman refused to discuss any specific request for American assistance.

However, officials indicated that it is quite possible that transport aircraft are being sought to help loyal Congolese troops put down the uprising of rebellious soldiers and foreign mercenaries.

Press officer Robert J. McCloskey told newsmen at his midday briefing that there had been a communication from Mobutu.

He also said that a mercenary-led group had departed from Bukabu in eastern Kivu Province and that government forces have reoccupied the city.

McCloskey said he could not confirm reports of continued fighting in Kisangani, the former city of Stanleyville. He said the American consul remains in Kisangani and the consulate is in operation in the city.

Ten more American missionaries are being evacuated from Bukavu and this brings the number of Americans flown out of there to 56.

"Chuck" Miller
325-8701
Monroe

• Life
• Pensions
• Disability Income
Metropolitan Life Ins. Co.
1 Madison Ave., N. Y. C.

SAVE $1.00
KILLING CHINCH BUGS

Clear out those brown patchy spots that mean chinch bugs are munching away on tender grass blades.
ORTHO® Chinch Bug Spray stops the little pests in a hurry. Economically, too.
Pick up a gallon today—and stay green.

* SPECIAL *
SAVE $1.00 ON THE ORTHO LAWN SPRAYER

Perfect for spraying ORTHO® Chinch Bug Spray. Delivers 15 gallons of dilute chemicals. Ideal for your lawn and garden fertilizer, too.
Regular price $3.98
NOW ONLY $2.98

ORTHO
CHEVRON CHEMICAL COMPANY
ORTHO DIVISION, San Francisco, Calif. 94120
Part of the great group of Chevron companies

®ORTHO, CHEVRON, CHEVRON DESIGN REG. U.S. PAT. OFF. ALL CHEMICALS READ DIRECTIONS AND CAUTIONS BEFORE USE.

TYNER-PETRUS CO.
411 TRENTON
WEST MONROE
PHONE 322-4474

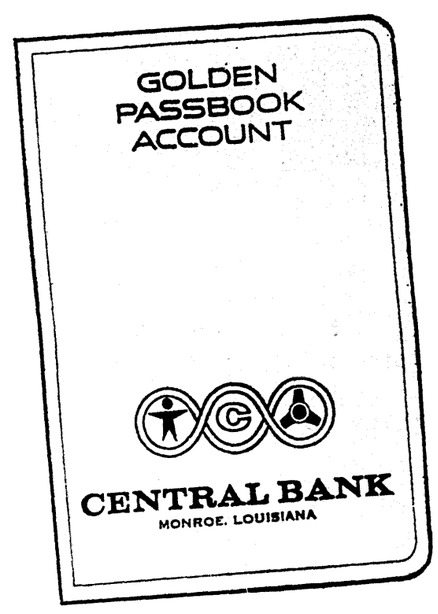

5% the book with the happy beginning

GOLDEN PASSBOOK ACCOUNT

Novels are supposed to have happy endings. Here's the book with the happy beginning . . . it's Central's "Golden Passbook Account." CHAPTER ONE: Begin by depositing $500 or more for 3 months or more. Happily receive a "Golden Passbook" and 5% interest, paid on amounts from $500 to $15,000. Interest begins first day of deposit. CHAPTER TWO: Add to it anytime, in amounts of $100 and up. Let it accumulate and your interest is compounded every three months. Withdrawals can be made by giving us 90 days' written notice. Open your Golden Passbook Account at Central today and start "living happily ever after" with a "Golden Passbook" and 5% interest.

Open Till 6 PM Fridays

INSURED TO $15,000 BY F.D.I.C.

'that's the bank for your money'
MONROE—WEST MONROE, LA.

DAY CAMPER AWARDS were presented at Friday afternoon's Parents Day program at the YMCA-YWCA Day Camp in Forsythe Park to (left to right), Todd Mahaffey, most improved boy camper; Betty Lawler, best girl camper: Kathy Curry, most improved girl camper; and David Ellis, best boy camper. Day camp achievement certificates were also presented to 106 other campers.

New Tax Proposal Hits Familiar Snag

By MILO DAKIN
World Staff Writer

The proposed half - cent sales tax for Ouachita Parish is about in the same position its predecessor, the fifth District sales tax was at the beginning—caught in a disagreement between the parish and city school board.

The Ouachita Parish School Board — 18 members strong — voted unanimously Thursday night to call the half - cent tax election either on August 22 or August 29. The four - man Monroe City School Board followed up Friday morning by tossing the subject aside as "premature."

This is basically what happened to the fifth District sales tax several months before the voters finally defeated it. The Monroe City School Board at one time in 1966 voted down the one - cent tax proposal which would have spent 65 cents of every dollar collected for education. The final endorsement with all five board members present was a narrow 3-2 vote.

As in its action Thursday, the parish board backed the previous sales tax on a unanmious vote.

The local option law approved three years ago by the Legislature gives school boards authority to call tax elections within their jurisdiction of up to one cent. Since then some 30 school boards have done just that, giving their teachers annual raises in the $500 - per-year range.

But the big difference in these parishes which are heavily concertrated in South Louisiana, is that there is only one school board. Hence one vote is all that is necessary to call an election.

But the law allowing parish sales taxes specifically provides that in Ouachita, both the parish and city school board must approve. This law likewise applies to the other dual systems operating in Calcasieu and Washington parishes. Officials in Calcasieu, after facing repeated coordinating problems such as often arises in Ouachita, have successfully enacted legislation to consolidate both systems into one.

The city board feeling Friday appeared to be one of "wait and see." Board member L. S. Daniel expressed a wish for a "complete look" at the new proposal. Robert Kennedy said the board should wait for the return of school personnel from vacation before taking a position.

Board president William Gannaway summed up the general opinion of the board with this statement: "We are inclined to look with favor on the idea of such a tax, but I feel the timing is premature."

New Orleans Warily Eyes First Love-In

NEW ORLEANS (AP) — The antique City of New Orleans Friday awaited its first "Love-In" in history, nervously trying not to fret over the gathering of hippies.

The hippies, and anybody else who wants to come, will hold the "Love-In" Audubon Saturday at 280-acre Park, which Mayor Victor Schiro said they might use.

The Mayor said: "As long as they act like ladies and gentlemen, we have no objection.

"We're not going to let a lot of non-conformists disturb our decorum."

A big question in New Orleans for weeks has been, What is a Love-In?

A minister to hippies from a French Quarter church denied at one point it is a fling of free love.

It seems, it'll be a picnic with invitations supplied by the guests, with at least two bands and displays by hippie artists.

Dancing, talking, eating or just strumming guitars will be the order of the love-in, plus making friends. Reserved for it is Park Shelter No. 9, near the sea lion pool.

Park Supt. John Fruchnicht said: "We don't expect any trouble."

If trouble is there, Fruchnicht said, police will "put the hippies out."

Meanwhile, police arrested four persons who reportedly planned to attend the love-in. They were charged with possession of marijuana.

Gov. Reagan Third Choice In California

SACRAMENTO, Calif. (AP) — Gov. Ronald Reagan now is the third choice in a sampling of California Republican voters for the 1968 GOP presidential nomination, the California Poll reported Friday.

Reagan jumped ahead of New York Gov. Nelson A. Rockefeller in the late June survey compared with the previous poll in early May, said Mervin D. Field whose firm conducts the poll.

The pollsters asked California Republicans who they would like to see get the GOP presidential nomination if the convention were held now.

Former Vice President Richard M. Nixon got 33 per cent compared with 32 per cent in May, Michigan Gov. George W. Romney 23 per cent, down from 27 per cent in May; Reagan 15 per cent, up from 7 per cent, and Rockefeller 10 per cent compared with 9 per cent in May.

Living Cost Rises

RIO DE JANEIRO, Brazil (AP) — The cost of living in Rio edged up only four-tenths of 1 per cent last month in contrast with a rise of 2 per cent in June 1966 and an increase of 16 per cent for the first six months this year, the semiofficial Getulio Vargas Foundation reported.

WOULD LIKE TO PURCHASE ACCOUNTS RECEIVABLE (ANY TYPE)
For Information Call
E. A. SIMMONS
Consumer's Credit Corp.
118 S. Grand Monroe, La. 325-9682

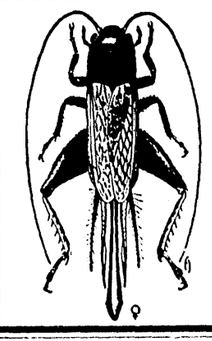

ACHETA ASSIMILIS?
CALL
MONROE EXTERMINATING
322-0931
"We'll Kill 'em All"

'Kennedy Round' Might Hurt Some U.S. Firms

WASHINGTON (AP) — The administration acknowledged Friday that some companies and workers might be hurt by the "Kennedy Round" of tariff cuts but it promised federal aid to ease any disruptions.

Although insisting the tariff cuts will mean more jobs and better business for Americans generally, the administration leaders who outlined the negotiations at a U.S. Chamber of Commerce conference said Congress will be asked to provide help where either labor or management is hurt by increased imports.

No specific firms or groups of workers were mentioned at the day-long conference but the steel, textile and chemical industries have been loudest in criticism of the tariff agreement signed last Friday at Geneva.

The pact calls for tariff cuts averaging about 35 per cent on 6,000 items with some of the reductions ranging up to 50 per cent.

William M. Roth, President Johnson's special representative for trade negotiations, said the United States received commitments equal to those which it made in the 53-nation talks.

But Undersecretary of Labor James J. Reynolds said although no unmanageable labor dislocations are anticipated "particular firms and groups of workers may be adversely affected."

Later, in response to a question, George L. P. Weaver, assistant secretary of labor for international affairs, said the relief to be requested from Congress would probably take the form of technical aid and loans for business and retraining and unemployment compensation for workers.

"We believe that adjustment assistance is an effective way to assist workers and firms to adapt to changing economic conditions," Reynolds told the more than 500 businessmen who attended the session.

"It is in this spirit," Reynolds added, "that the administration will be asking the Congress to amend the trade expansion act to ensure that the intent and promise of the adjustment assistance program can be realized by workers and firms who have been displaced because of important competition."

But he said the nation's real stake in the Kennedy Round, named for President John F. Kennedy, who initiated U.S. participation in the talks, is in more and better jobs, higher wages and rising incomes.

Secretary of Commerce Alexander B. Trowbridge disputed criticism of the agreement from the steel, textile and chemical industries while Roth said the chemical agreement will afford "very significant" new export opportunities into rapidly expanding European markets.

The tariff cuts will begin taking effect Jan. 1 and will be completed Jan. 1, 1972.

Hollis PHARMACY
Your REXALL Store
1820 Forsythe Ave.
PHONE 387-0194
FREE DELIVERY

Dogged Douglas To Enjoy Fourth

DOUGLAS, Ariz. (AP) — There will be a Fourth of July celebration in Douglas if it takes all summer — and it might.

Heavy rain washed out the scheduled fireworks show Tuesday night. Another downpour Wednesday night caused a second postponement. Now the program is rescheduled for tonight.

Jessie White Funeral Set For Today

Funeral services will be held for Jessie White, 58, of Sterlington, at 5 p.m. today in the chapel of Mulhearn's Funeral Home of Monroe with the Rev. Ray Radden, pastor of the First Baptist Church of Sterlington officiating.

Burial will be in the Conway Cemetery, north of Farmerville.

Mr. White died Thursday afternoon while driving his pickup truck north on La. 553, near La. Highway 2, in Sterlington. Troopers said that the truck went out of control, turned to the left, crossed the road and went down an embankment stopping in brush and small trees.

He was a native of Ruston and had lived in Sterlington for 25 years. He was a member of the First Baptist Church in Sterlington and an operator for the Thermatomic Carbon Company.

Survivors include his widow, Mrs. Farris White; one daughter, Mrs. Joe Hammer, White Castle; two sons, Donald White of Marble Head, Mass., and Jerry White of Monroe; one brother, Jim White of Bastrop; two sisters, Mrs. Rilla Durrett and Mrs. Ruth Jamison, both of Ruston and six grandchildren.

Pallbearers will be Fred Gulley, C. R. Puckett, Morris Albritton, Glenn Canterberry, Luther Taylor and Emmett English.

Wells Rites To Be Held Here Today

Funeral services for Mrs. Fannye Dixon Wells, 61, of Downsville, will be held at 4 p.m. today in the chapel of Mulhearn's Funeral Home of West Monroe with the Rev. Richard May and the Rev. A.T. Mitchell officiating.

Burial will be in the Hasley Cemetery under the direction of Mulhearn's.

Mrs. Wells died early Friday morning in Glenwood Hospital following a long illness.

She is a native of Union Parish, a retired service clerk of Montgomery Ward and a member of the Ridge Avenue Baptist Church.

She is survived by one brother, M.A. Dixon of Pine Bluff, Ark., and several nieces and nephews.

Smith To Go To Institute

Eugene Smith, manager of the West Monroe Chamber of Commerce, will serve in two capacities at the Annual Institute of Organization Management sponsored at the University of Houston by the United States Chamber of Commerce.

The institute will be held July 24 - 29.

Smith will serve as attendance chairman for the state of Louisiana and as chairman of the examinations committee for the institute.

Lightning Hits Crude Oil Tank

GLADEWATER, Tex. (UPI)— Lightning hit a battery of crude oil storage tanks during a thunderstorm at Gladewater early Friday, and touched off a $50,000 fire.

Authorities said some 6,500 barrels of oil were destroyed by the fire that was still burning in late afternoon. A total of 30 families in a nearby federal housing project left their homes at the peak of the fire as a precautionary matter.

Some of the homes were slightly damaged by heat and water. But there were no injuries.

FOR MONEY SEE...
"MONEY MAN MOSE"

Get cash for any worth-while purpose

Call FRIENDLY FINANCE For Your Vacation Cash!
● OPEN SATURDAYS, 8:30 AM-1 PM
● Borrow $50 to $1,000 or More
● 3 Offices To Serve You
● Debt-Consolidation Loans

FRIENDLY FINANCE SERVICE
Ouachita Bank Building • J. C. "MOSE" LOFTIN
Phone 325-0465 or R. P. MOORE
Eastgate Shopping Center • HERBERT BREARD
Phone 325-2314
2007 Roselawn GAIL HARKINS Phone 325-4355

TIRED of Fighting the City Rush?

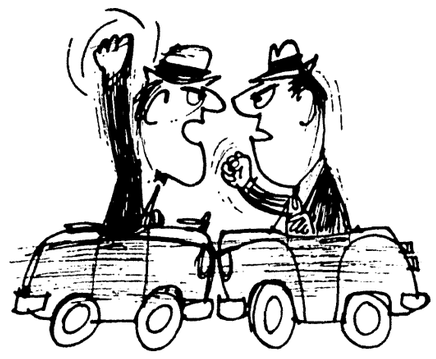

TIRED . . . of the grime and grind of crowded, noisy surroundings . . . of steaming hot car- and truck-filled streets for your kids to grow up on . . . of paying rent . . . fighting neighbors keeping you up all night?

THEN . . .

• Wake Up and Live, Brother!

Here's Your Chance To Have Your Own "Green Acres" In Glen Acres

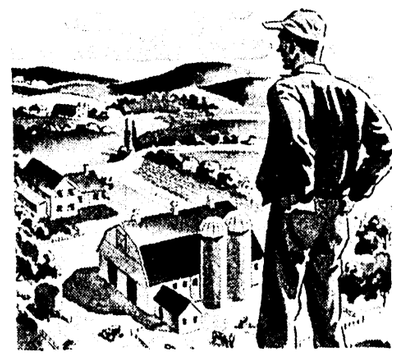

It's easy to have your own "Private Kingdom" . . . where the only noise is the quiet peaceful "conversation" of the birds . . . and the baying of the coondogs in the distance. The air is pure and you have room to breathe.

CONVENIENT LOCATION
Just 8 minutes from 7th and Arkansas in West Monroe . . . in a rolling tree-covered area, lush with hardwood and pine trees. Only 10 minutes from D'Arbonne Lake.

HUGE LOTS
Ranging in size from ½ to over 1 acre each, at prices so low you can buy more than one. Fence out the world, if that's what you want. Or, if you prefer chickens, horses, cows, lions, zebras or spotted apes for your kids to grow up with, that's nobody's business but yours!

FULLY DEVELOPED
All lots have electricity, gas, telephone, paved streets, school bus service at your doorstep. No building restrictions!

CUT FOOD COSTS
Grow your own! On soil so rich it'll grow anything from peanuts to prime T-bone steaks.

LOW DOWN PAYMENT
Tired of arguing with landlords? Only $50 down and less than $19 per month for 3 years will make you your own landlord of your own "Green Acres". Or, WE WILL TAKE LESS for cash!

LOW TAXES
LOW, LOW TAXES
No special assessments or city taxes.

Our" Green Acres" Have Everything . . . except Zsa Zsa!

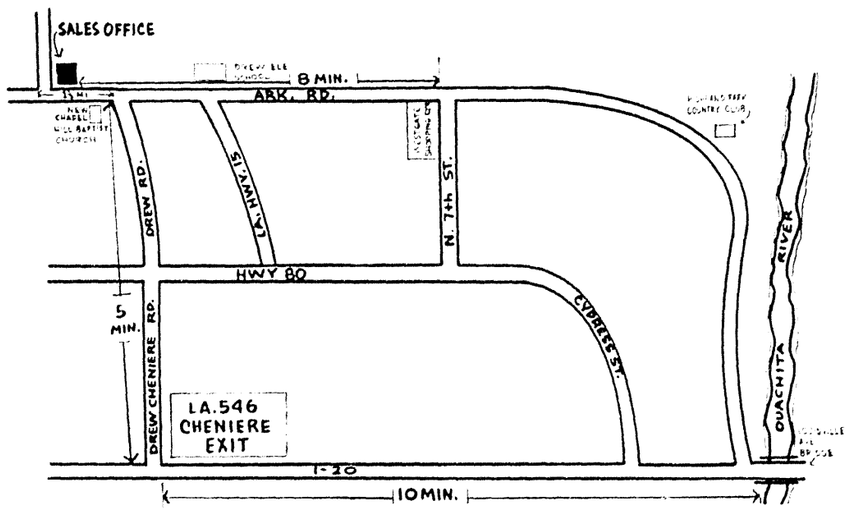

CHOOSE NOW
The supply is limited, so hurry on out. Follow the direction map. We'll be waiting for you . . .

TODAY and TOMORROW
8 AM - 7 PM

P.S. If you can't come out this weekend, tear out this ad and call us next week . . . we'll be glad to take you in our air-conditioned car!

Phone 396-2633 or 387-4440

ADDED ATTRACTION
Our Sales Office will be located at the entrance to Glen Acres in America's finest travel trailer – the SHASTA Tandem Deluxe, distributed exclusively in this area by CARTER'S, INC. A Shasta representative will be on hand to demonstrate America's most luxurious travel trailer.

FREE REFRESHMENTS • SOUVENIRS FOR THE KIDS!

"The Best Investment on Earth is the Earth Itself"
LAMESA DEVELOPMENT CORP.
P. O. Box 1633 Monroe, La.

Ark-La-Miss Deaths

Mrs. Olivia Prestridge

COLUMBIA (Special)—Funeral services for Mrs. Olivia Prestridge, 81, of Kelly, who died Thursday night at Haven Nursing home here following a long illness, will be held at 2:30 p.m. today at Pine Grove Pentecostal Church with the Revs. W. A. Bingham and J. D. Sikes officiating.

Interment will be in Little Star Cemetery by Riser and Son Funeral Home.

Surviving are two sons, Joseph E. Mixon, Monroe and Willie P. Prestridge, Kelly; four daughters, Mrs. Rosselle Bailey, Shreveport, Mrs. Mack Fergerson, Grayson, Mrs. L.J. Yates, Monroe, Miss Mildred Mixon, Kelly; four stepdaughters, Mrs. Clarence Newson, Jena, Mrs. Mae Gough and Mrs. Eddie Reed, both of Eureka, Calif., Mrs. Bill Harper, Kelly; five brothers, R. L. Claunch, Clarks, B. E. Claunch, H. E. Claunch, E. F. Claunch and W. E. Claunch, all of Grayson; a sister, Mrs. Cicile Parker, Monroe, 33 grandchildren and 60 great-grandchildren.

• • •

Robert Grant Jr.

RUSTON (Special) — Funeral services will be held at 11 a.m. today at the Alabama Presbyterian Church at Sibley for Robert A. Grant Jr., 60, of Long Beach, Calif. and formerly of Choudrant, with the Rev. Lee Grisso and the Rev. J. A. Monroe officiating.

Burial will be in the Sibley Cemetery under the direction of Kilpatrick's Funeral Home of Ruston.

Mr. Grant, a member of the Baptist Church, died at 10 p.m. Wednesday in Dallas, Tex., after a short illness.

Survivors include his widow, Mrs. Bertie Thompson Grant of Long Beach; one daughter, Mrs. Jerry Monroe of Garden City, Kan.; two brothers, John T. Grant of Calhoun and S. W. Grant of Dallas, Tex.; two sisters, Mrs. Hilton Aulds of Calhoun and Mrs. Norris Smith of Choudrant.

• • •

Lena Mae Smith

RAYVILLE (Special) — Lena Mae Smith, 3, died at Winnsboro Sanitarium Friday morning after a short illness. She was the daughter of Mr. and Mrs. Willis Smith of Harrisonburg.

Funeral services will be today at 2 p.m. at Harrisonburg Pentacostal Church with the Rev. Peggy Boothe officiating. Burial will be in Pine Hill Cemetery under direction of Rayville Funeral Service.

Other survivors include two brothers, Willis Smith Jr., and Mack Eddie Smith, both of Harrisonburg; a sister, Pearly Eloise Smith, Harrisonburg; maternal grandmother, Mrs. Bell Smith, Start.

• • •

Seab J. Farrar

BERNICE (Special) — Funeral services will be held at 10 a.m. today for Seab J. Farrar, 72, of Lillie, at the Union Grove Baptist Church in Lillie with the Rev. Loy Baird officiating.

Burial will be in the Union Grove Cemtery under the direction of Kilpatrick's Funeral Home of Bernice.

Mr. Farrar, a retired farmer, died of a heart attack Monday night at his home at Lillie.

He is survived by three sisters, Mrs. Olney Meadows of Homer, Mrs. C. C. Sandell of Shreveport, and Mrs. Sally Flatt of New Orleans.

• • •

Thomas L. Smart

McNEIL, Ark (Special) - Funeral services for Thomas Lester Smart, 83-year-old father of two Monroe men, were in complete Friday.

Mr. Smart died here Thursday morning after a long illness.

Survivors include three sons Guy Smart and Lexie Smart both of Monroe, and Ernest Smart of Houston, Tex.; five daughters, Mrs. Ruth Marlor Lexington, N. M., Mrs. Evelyn Grimmels, Mrs. Deniese Staggs and Mrs. Jessie Incklson, all of McNeil, and Mrs. Margaret McLemme of Springhill; one brother, Marshal Smart of Stephens Ark.; 14 grandchildren and 14 great grandchildren.

• • •

Millard Holtzclaw

RUSTON (Special) — Funeral services will be held at 3 p.m. today for Millard I. Holtzclaw, 75, of Ruston, at the Douglas Methodist Church near here with the Rev. Kenneth Ward, the Rev. Alton Polk and the Rev. H. B. Stewart officiating.

Burial will be in the church cemetery under the direction of Kilpatrick's Funeral Home in Ruston.

Mr. Holtzclaw, a retired farmer, died at 9:50 p.m. Thursday in the Lincoln General Hospital here following a lengthy illness. He was a native of Choudrant and a member of the Rock Corner Baptist Church.

• • •

Mrs. T. J. Burnett

BASTROP (Special) — Funeral services for Mrs. T. J. Burnett will be today at 2 p.m. in the chapel of Blackwell-Golden Funeral Home here. Mrs. Burnett died early Friday in the Shady Oaks Nursing Home in Monroe. She was 87.

Officiating will be the Rev. George Harbuck. Burial will be in Christ Church Cemetery.

Mrs. Burnett was a native of Morehouse Parish, a member of the First Methodist Church of Monroe, a life member of the Women's Society of Christian Service, Golden Age Club, and Eastern Star Sunny South Chapter No. 12 of Bastrop.

Survivors include a daughter, Mrs. C. V. Fleming, Monroe; five grandchildren and 14 great-grandchildren.

Pallbearers will be Edwin Madison, Claude Pickett, Dr. Claude Pratt, L. D. Stark, Dr. Max Funderburk and J. O. Fleming.

Mrs. Curry Dies; Rites Set Monday

Mrs. Birdie Curry, 87, of Jacksonville Fla, sister of Mrs. S. R. Wall of Monroe, died Friday afternoon in a Jacksonville hospital following a long illness.

Funeral services will be held 10 a.m. Monday at the chapel of Hardage and Sons Funeral Home in Jacksonville. Burial will be in Memorial Park Cemetery also in Jacksonville.

Survivors other than her sister, Mrs. Wall, include one daughter Mrs. Delma McNeil of Orange Park, Fla.; two other sisters, Mrs. Robert Boone of Jacksonville and Mrs. Alex McGraw of Mobile, Ala.; four grandchildren and several nieces and nephews.

Construction Permits For Week Noted

The Monroe Building Coordinator's office announced that they had issued 13 building permits during the past week totalling $113,300.

Permits for new home construction totaled $39,000, while permits for building construction totaled $48,000. Permits for addition and alteration totaled $26,300.

Home construction permits were issued to Gladys Van Buren to erect a one-story brick veneer building at 1605 Dilling St.; St. Alban's Episcopal Church to erect a one-story brick veneer building at 1417 Crescent Drive; and Ouachita Homes Inc., to erect a one-story brick veneer building at 403 Oregon Trail.

Business construction permits were issued to Tower Drive Plaza to erect a one-story brick and block building, office rentals, at 1814-16-18 Tower Drive.

Addition and alteration permits were issued to Louis Willness to add to a one-story frame building, residence, at 811 Reed St.; Sol Johnson to alter a one-story frame building, residence, at 1801 Canary St.; Charles E. Vaughan to add to a one-story brick veener building, residence, at 4004 Forsythe Ave.

Samuel Williams to add to a one-story frame building, residence, at 133 S. 18th St.; Ouachita National Bank to alter a two-story stone building, bank, at 106 St. John St.; Norman Flinn to add to a one-story brick veneer building, residence, at 1706 S. 7th St.

Bracy B. Ferguson to add to a one-story frame building, residence, at 1402 S. 10th St.; A. R. Heflin to add carport to a one-story frame building, residence, at 3615 Forsythe Ave.; and Mrs. Jack L. Humble to add to a one-story frame building, residence, at 806 N. McGuire St.

Short Course Attendance Set

RUSTON (Special) — O. M. Merriott, director of the Louisiana Tech Student Center, will attend a short course, "College Union Administration and Programming," at Florida State University in Tallahassee, July 9-16.

The course which will discuss goals and trends in college union administration, will be sponsored by FSU in conjunction with the Association of College Unions International.

Round World Flight

Aviatrix Completes Amelia Earhart Flight

OAKLAND, Calif. (AP) — Blonde, windblown Ann Pellegreno, retracing the route on which Amelia Earhart mysteriously vanished 30 years ago, landed her 30-year-old plane at Oakland International Airport on Friday afternoon, completing a four-week flight around the world.

The aviatrix and former schoolteacher from Saline, Mich., was accompanied by a three-man crew on the eastbound commemorative flight which began at Oakland on June 9.

Electra, a 30-year-old plane of the same type Miss Earhart flew, made the final leg from Honolulu to Oakland in 18 hours and 25 monutes. Headwinds over the Pacific made it about one and one-half hours later than planned, but Mrs. Pellegreno said there were "no problems."

She was at the controls as the plane swopped low over the field, circled and landed.

Amelia Earhart and her navigator, Fred Noonan, disappeared July 2, 1937, while flying from Lae, New Guinea, towards Howland Island in the southwest Pacific.

Mrs. Pellegreno's flight, backed by a number of commercial sponsors, was announced as aimed at shedding some light on the mystery. She was accompanied by Air Force Col. William Payne as copilot; William Polhemus, an Ann Arbor radio equipment executive as navigator; and Lee Koepke, who bought and refitted the plane, as Mechanic.

"It was after we left New Guinea that we felt for the first time we were really retracing history," the petite Mrs. Pellegreno told newsmen at planeside.

"We ran into a couple of rain squalls, as Miss Earhart did.

"When Amelia made the flight, a landing strip had been prepared for her on Howland. We couldn't even see it when we flew over—only a lighthouse, but we dropped some flowers."

Asked if her trip had indeed shed any light on the Earhart disappearance, she replied, "We talked to a few people. We have some information coming in by mail, but I think she—Miss Earhart—went down in the Pacific not an abnormally far distance from Howland Island."

Fred Goerner, CBS newsman who wrote a book based on the contention that Miss Earhart went down near the Marshall Islands, about 1,500 miles to the north, and was executed by the Japanese, challenged Mrs. Pellegreno.

He commented that she had not actually retraced the Earhart route, as she flew from Lae, New Guinea, to Tarawa, in the Gilbert Islands, then over Howland, whereas Miss Earhart did not stop at Tarawa.

"I knew you were going to say that," Mrs. Pellegreno replied, "but it doesn't make any difference. We easily could have made the flight directly."

Goerner pressed for what she had learned but she replied again that she had some information coming by mail.

She said they had logged 243 hours of flying time since leaving Oakland just 28 days ago, "and that's a lot."

The mileage she estimated at "at least 27,000, maybe a little more."

She added: "We had no automatic pilot, so Bill Payne and I flew it."

She said her next plans were "to go home and relax a lot," but first the party will fly Saturday to Newton, Kan., for a civic celebration. Mrs. Pellegreno's husband and the crew members' wives are waiting there.

Why Newton? "No particular reason," she replied. "It just grew, but they are planning a buffalo barbecue and a big civic meeting."

Among those greeting the fliers in Oakland was Vivian Maata who was Amelia Earhart's secretary and lives in Oakland.

All Mexican Flight

MEXICO CITY (AP) — Mexico issued two commemorative airmail stamps on the 50th anniversary this week of the first all-Mexican air mail. The 1917 inaugural flight was from Mexico City to Pachuca in a Mexican-made biplane piloted by Horacio Ruiz Gavino.

Report Shows Estes' Assets

EL PASO, Tex. (UPI) — Former farm finance "boy wonder" Billie Sol Estes has in his bankrupt estate current assets totaling $1.32 million, the court-appointed trustee reported Thursday.

Trustee Harry Moore Jr. said the estate includes 1.2 million in cash deposits on U.S. Treasury bills and a $74,000 cash value life insurance policy.

Claims against the Estes bankrupt estate include $12 million the U.S. government asks in unpaid taxes and a like amount sought by finance companies, plus approximately $1 million in other creditors' claims.

Moore said creditors' would not have any chance for a substantial dividend for some time.

Another was E.H. Dimity, 83, president of the Amelia Earhart Foundation. He said this group, formed in December 1937, raised $150,000 and chartered a ship to hunt for the lost aviatrix but the United States government intervened.

The government advised against the hunt because of the war-threatening atmosphere at that time, he said, but the foundation still exists.

Mrs. Pellegreno and the crew were to be guests at a dinner scheduled Friday night at an airport in by about 50 of their well-wishers.

Malcolm McGregor, the federal referee in bankruptcy, is considering the income tax claims against the estate and is expected to rule in a few weeks on the claims.

Some Fashion Houses Cater To People People

NEW YORK (AP) — There are still a few fashion houses left that make clothes a man might buy for his wife, not for his daughter, or his mistress.

These clothes are modest, ladylike and look like they set him back a pretty penny though they are cheap, cheap, cheap.

These are not space age, booted, miniskirted costumes put together with tinfoil and hardware. Nor are they sirenlike, nor wanton.

Karen Stark, designer for Harvey Berin, created a line which surely must have had the husband in mind and showed it off to fashion editors Friday.

She seemed to know that though men whistle at misses in tight skirts slight to the thighs and bosoms oozing from decolletage, they prefer their own wives in demure gowns with sleeves to the wrists and necklines to the chin. She also seemed to keep in mind that husbands as a whole are old-fashioned men who like to see waistlines and bosom lines and hemlines where they really are.

What is a dream wife? Many versions of her appeared in the Berin collection. She was smart and understated in simple, slim melton coats worn over slim and simple dresses, horizontally striped for a bit of dash.

She was refined and gracious in luscious long fitted velvet dinner gown with Puritan — what else? — collars and cuffs.

And she was czarina-like in rich silk white and pale pastel costumes, dress and coat, one after another, each blazing with fake jewels, Moreover, glittering bib necklaces, or rhinestone dog collars, or bracelets were sewn into garments, eliminating lost jewelry.

Sometimes she was a fantastic status symbol in elegant formal wear so dazzling with embroidered-on jewels that a bank clerk might think twice buying one for his wife.

ATTEND---

"Let The Bible Speak"

CAMPAIGN

CHURCH of CHRIST

WHITE'S FERRY ROAD

3201 NORTH SEVENTH ST.

WEST MONROE, LA.

JULY 9-23

7:30 PM - EACH NIGHT

COME and HEAR

RICHARD ROGERS

HOME OWNERS

Do Your Monthly Bills Look Like This?

Home	$45.00
Auto	43.00
Furniture	30.00
Loan	48.00
Fin. Co.	29.00
TOTAL	$195.00

If so get a homeowners loan and reduce your monthly payments as much as 50%, or more.

CALL 325-6808 or 323-4692

First & Second Mortgage Loans, Up to 10 Years to pay.

Plan Investments Inc.

703 B North 4th Monroe

NAME .....
ADDRESS .....
CITY .....
PHONE .....
TOTAL CASH NEED .....

Hear And See Live On

KTVE-Channel 10

"Let The Bible Speak"

10:30 PM Each Monday Night

— also —

Monday - July 10, 17

Wednesday - July 12, 19

Friday - July 14, 21

9:30 AM TO 10:30 AM

Newcombe Loafs To Wimby Crown

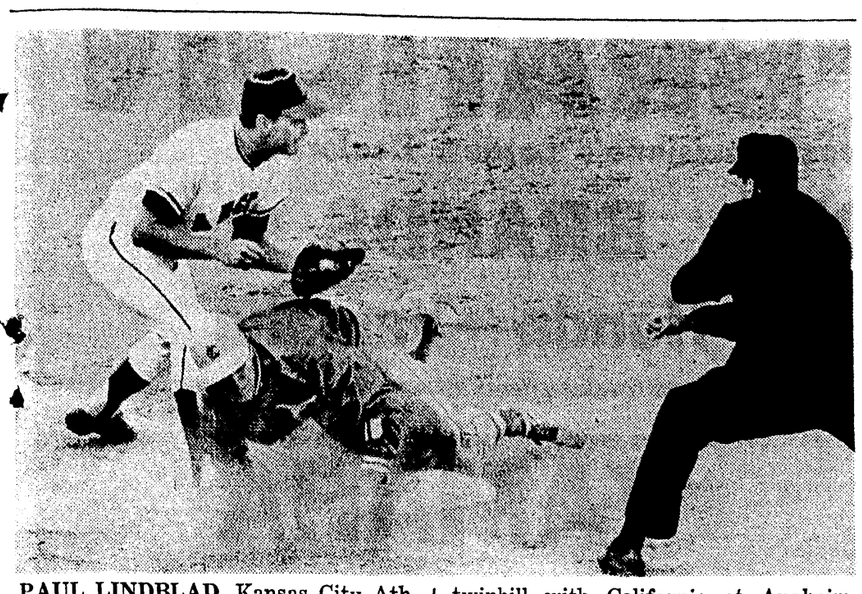

PAUL LINDBLAD, Kansas City Athletic pitcher, slides head-first safely into third base after making the trip from first on a hit by Rick Monday in the third inning of the first game of a twinbill with California at Anaheim Friday night. Angels' third baseman Paul Schaal covers third. Umpire is Lou Dimuro. California won the opener, 7-2. (AP Wirephoto)

Javier's Single Caps Rally, Redbirds Topple Phillies, 5-1

PHILADELPHIA (AP) — Julian Javier's two-run single highlighted a four-run sixth inning which carried the St. Louis Cardinals to a 5-1 victory over the Philadelphia Phillies Friday night. With the score 1-1, Lou Brock started the sixth with a single and Bob Tolan walked. The runners advanced on an infield out, and Brock scored when Tony Taylor threw too late to the plate after taking a Orlando Cepeda's high chopper toward first.

Tim McCarver walked loading the bases and Mike Shannon fanned before Javier drilled a single to right scoring Tolan and Cepeda. When John Callison's throw sailed past catcher Gene Oliver for an error, Cepeda also scored.

The errant throw skidded past Oliver and smashed Phillies' pitcher Larry Jackson on the nose, causing severe lacerations. Jackson, who lost his ninth in 15 decisions, was forced to leave the game. X rays will be taken today.

The National League leading Cardinals took a 1-0 lead in the second on a walk, Shannon's double and a fielder's choice. Doubles by Jackson and Tony Taylor accounted for a Phillies' run in the third off winning pitcher Steve Carlton.

ST. LOUIS	ab	r	h	bi	PHILADELPHIA	ab	r	h	bi
Brock lf	5	1	1	0	TTaylor 1b	4	0	1	1
Tolan cf	3	1	1	0	Cowan lf	4	0	0	0
Maris rf	4	0	0	0	RAllen 3b	4	0	0	0
Cepeda 1b	4	1	1	1	Lock cf	3	0	1	0
MCarver c	2	2	1	0	GOliver c	4	0	0	0
Shannon 3b	4	0	1	0	Callison rf	4	0	2	0
Javier 2b	4	0	1	3	Rojas 2b	4	0	1	0
Maxvill ss	2	0	0	0	Wine ss	4	0	1	0
Carlton p	4	0	0	0	LJackson p	2	1	1	0
					Ellsworth p	0	0	0	0
					Sutherlnd ph	1	0	0	0
					Boozer p	0	0	0	0
Total	32	5	6	4	Total	34	1	7	1

St. Louis ..... 0 1 0 0 0 4 0 0 0 — 5
Philadelphia ..... 0 0 1 0 0 0 0 0 0 — 1

E—Callison. DP—Philadelphia 2. LOB—St.Louis 5, Philadelphia 7. 2B—Shannon, L.Jackson, T.Taylor, Callison, Lock. SB—Lock.

	IP	H	R	ER	BB	SO
Carlton (W,7-5)	9	7	1	1	1	6
L.Jackson (L,6-9)	5 2-3	3	5	4	4	5
Ellsworth	1 1-3	1	0	0	1	1
Boozer	2	2	0	0	0	1

T—2:20. A—21,176.

Rod Funseth Shoots 70 To Lead By Two

INDIANAPOLIS, Ind. (AP) — Rod Funseth missed his eagle but shot a two-under-par 70 Friday and took a two-stroke lead at the halfway point of the $100,000 Speedway Open Golf Tournament with 137.

Gene Littler dropped two 40-foot putts, posted a four-under-par 68 and charged into a tie with R. H. Sikes for second place on 36-hole totals of 139 .

Sikes, who had shared the first-round lead with Funseth at 67, couldn't make any long putts and matched the Speedway par 72 for his 139.

Frank Beard added a one-under-par 71 to his opening 70 for 141, good for fourth place.

Lou Graham, who started the second round in third place at 68, slipped to 74 and a fifth-place with Cliff Brown and Rives McBee at 142.

Defending champion Billy Casper, who could only match par 72 in his first round, slipped a stroke over at 73 and was well back in the field of 145.

Funseth, who chipped in from 120 feet for an eagle 3 on the 503-yard seventh hole Thursday, barely missed another eagle on that hole Friday on a 20-foot putt.

INDIANAPOLIS, Ind. (AP) — Second-round leaders in the Speedway Open Golf Tournament, x-denotes amateur:

Rod Funseth	67-70—137
Gene Littler	71-68—139
R. H. Sikes	67-72—139
Frank Beard	70-71—141
Cliff Brown	71-71—142
Lou Graham	68-74—142
Rives McBee	73-69—142
Joe Campbell	73-70—143
Roger Ginsberg	74-69—143
Fred Marti	74-69—143
Bob Nichols	72-71—143
Steve Spray	70-73—143
Butch Baird	74-70—144
Miller Barber	72-72—144
Dale Douglass	75-69—144
E. J. Harrison	73-71—144
Ed Knych	74-70—144
Ken Still	74-70—144
Rocky Thompson	76-68—144
xEd Tutwiler	70-74—144
Bill Casper	72-73—145
Don Essig	73-72—145
Bob Goalby	73-72—145
Jack Montgomery	74-71—145
Steve Oppermann	72-73—145
Steve Reid	76-69—145
Chi Chi Rodriguez	74-71—145
Larry Wood	73-72—145
Richard Martinez	73-72—145
Rex Baxter	71-75—146
Julius Boros	72-74—146
Don Headings	73-73—146
Chuck Matlack	74-72—146
Bobby Mitchell	74-72—146
Bob Boldt	76-71—147
Dick Crawford	71-76—147
Tom Jacobs	71-76—147
Mason Rudolph	74-73—147
Jim Colbert	74-74—148
Dave Gumila	71-77—148
Labron Harris	72-76—148
Monty Kaser	75-73—148
Bob Kletcke	74-74—148
Charles Sifford	75-73—148
Dan Sikes	77-71—148
xTerry Winter	72-76—148
Sam Carmichael	71-78—149
J ckie Cupit	76-73—149
Howie Johnson	75-74—149
Al Kelly	78-71—149
John Lively	73-76—149
Bob Lunn	74-75—149
Dick Mayer	76-73—149
Harry Toscano	74-75—149
Larry Ziegler	75-74—149

Braves Take 11 To Defeat Mets

NEW YORK (AP) — Mack Jones' lead-off homer in the 11th inning gave the Atlanta Braves a 3-2 victory over the New York Mets Friday night, extending their winning streak to four games.

Jones greeted Jack Lamabe, the third Met pitcher, with his 11th homer, enabling Atlanta reliever Claude Raymond to pick up his fourth victory in nine decisions.

Joe Torre, who hammered his 12th homer in the second inning, stroked a run-scoring single with one out in the ninth, lifting the Braves into a 2-2 tie.

Hank Aaron led off the ninth with a double, the sixth hit off Met starter Bob Hendley, and moved over to third on a ground out before Torre singled to left against reliever Hal Reniff.

The Mets took a 2-0 lead against right-hander Tony Cloninger in the first inning. Bud Harrelson led off with a double and scored on a single by Larry Stahl, who was cut down trying for second on the throw in.

ATLANTA	ab	r	h	bi	NEW YORK	ab	r	h	bi
FAlou 1b	5	0	2	0	Harrelsonss	5	1	1	0
MJones cf	5	1	1	1	Stahl cf	2	0	1	1
Aaron rf	4	1	1	0	Reynolds cf	3	0	1	0
Carty lf	5	0	0	0	TDavis lf	4	1	1	0
Torre c	4	1	2	2	CJones lf	1	0	0	0
Martinez pr	0	0	0	0	Kranpool 1b	4	0	1	0
Uecker c	1	0	0	0	RJohnson 2b	4	0	1	0
CBoyer 3b	5	0	0	0	KBoyer 3b	2	0	0	1
Menke ss	5	0	0	0	Swoboda rf	3	0	0	0
Woodwrd 2b	4	0	0	0	Grote c	4	0	2	0
Cloninger p	2	0	1	0	Hendley p	3	0	1	0
DelaHoz ph	1	0	1	0	Reniff p	0	0	0	0
Ritchie p	0	0	0	0	Hiller ph	1	0	0	0
Lau ph	1	0	0	0	Lamabe p	0	0	0	0
Raymond p	0	0	0	0	RTaylor p	0	0	0	0
Total	40	3	8	3	Total	36	2	9	2

Atlanta ..... 0 1 0 0 0 0 0 0 1 — 3
New York ..... 2 0 0 0 0 0 0 0 0 — 2

DP—Atlanta 3, New York 1. LOB—Atlanta 7, New York 5. 2B—Harrelson, T.Davis, Aaron. HR—Torre (12), M.Jones (11). SF—K.Boyer.

	IP	H	R	ER	BB	SO
Cloninger	7	8	2	2	2	2
Ritchie	2	0	0	0	1	2
Raymond (W,4-5)	2	1	0	0	0	0
Hendley	8 1-3	6	2	2	1	1
Reniff	1 2-3	1	0	0	0	1
Lamabe (L,0-3)	0	1	1	1	2	0
RTaylor	1	0	0	0	0	0

T—3:03. A—22,773.

All-Stars Down Southern Tool

The All-Stars, chosen from the West Monroe Softball Men's League, with the exception of league - leading Southern Tool, defeated the front - runners in the annual all-star tilt, 10-7.

May and Mederies had three hits, with one of Mederies a triple while Price and Lovett also had triples to lead the All-Stars. Gallien and Griggs had two hits each, including a home run by Gallien, to pace Southern Tool.

Bates and Hut composed the winning battery with Salters and Harris suffering the defeat.

Tigers Notch 5th Straight

DETROIT (AP) — Bill Freehan's double in the 11th inning scored Jim Northrup from first base, lifting the Detroit Tigers past Boston 5-4 Friday night for their fifth straight victory.

The triumph lifted Detroit past Minnesota into second place in the American League, three games behind the league-leading Chicago White Sox.

Northrup singled off reliever John Wyatt with one out in the 11th and raced home on Freehan's double off the right field screen.

Rookie Mike Marshall, who blanked the Red Sox in the 10th and 11th, gained his first major league victory.

BOSTON	ab	r	h	bi	DETROIT	ab	r	h	bi
Andrews 2b	5	0	0	0	Green lf	6	1	3	0
Foy 3b	5	0	0	0	Lumpe 3b	6	1	3	1
Ystrmski lf	5	0	0	0	MAuliffe 2b	5	1	1	0
Conigliaro rf	4	2	1	1	Cash 1b	6	1	3	3
Scott 1b	4	1	3	0	Northrup rf	5	1	1	0
Petrocelli ss	4	1	2	1	Freehan c	3	0	1	1
RSmith cfs	5	0	2	1	Stanley cf	5	0	1	0
Tiltman c	3	0	0	0	Oyler ss	4	0	1	0
Adair ph	1	0	1	1	WHorton ph	1	0	0	0
Wyatt p	0	0	0	0	Trcewski ss	0	0	0	0
Waslwski p	1	0	0	0	Sparma p	4	0	0	0
Landis p	0	0	0	0	Marshall p	1	0	0	0
Tartabull ph	1	0	0	0					
Cisco p	0	0	0	0					
Thomas ph	1	0	0	0					
Lyle p	0	0	0	0					
Gibson c	1	0	0	0					
Total	40	4	9	4	Total	46	5	14	5

One out when winning run scored.

Boston ..... 0 0 0 0 0 1 0 3 0 0— 4
Detroit ..... 2 0 0 0 0 2 0 0 0 1— 5

E—Petrocelli. DP—Detroit 1. LOB—Boston 6, Detroit 15. 2B—Green (2), Adair, Freehan. HR—Cash (10), Conigliaro (15). SB—Stanley. SF—Petrocelli.

	IP	H	R	ER	BB	SO
Waslewski	2	4	2	2	2	0
Landis	3	2	0	0	0	4
Cisco	2	3	2	2	2	0
Lyle	1	2	0	0	0	2
Wyatt (L,4-4)	2 1-3	3	1	1	1	2
Sparma	8 2-3	5	4	4	2	9
Marshall (W,1-1)	2 1-3	4	0	0	0	1

WP—Wyatt (2). BALK—Waslewski. T—3:44. A—27,213.

Rose Pilots Cincinnati By Pirates, 6-2

PITTSBURGH (AP) — Pete Rose slammed four hits and drove in three runs, leading the Cincinnati Reds to a 6-2 victory over Pittsburgh Friday night behind the six-hit pitching of Sammy Ellis.

Rose tripled in the fifth inning to score Vada Pinson and break a 1-1 tie, then scored what proved to be the deciding run on Tony Perez' sacrifice fly.

In the ninth, Rose cracked a two-run double and scored on Perez' single as the Reds wrapped up the victory. He also had a double in the first inning and a single in the third.

Ellis, 6-5, picked up his first victory in nine starts since May 24. Both Pittsburgh runs were unearned.

The Pirates scored without a hit in the first inning when Matty Alou walked, stole second and third and continued home as catcher Jim Coker threw the ball into left field.

Deron Johnson's double and Lee May's single tied it in the second.

The Pirates scored their second run in the eighth on a throwing error by Ellis and singles by Gene Alley and pinch hitter Manny Jimenez.

CINCINNATI	ab	r	h	bi	PITTSBURGH	ab	r	h	bi
Helms ss	4	0	1	0	MAlou cf	3	1	0	0
Pinson cf	4	2	2	0	Wills 3b	4	0	0	0
Rose 2b	5	2	4	3	Clemente rf	4	0	1	0
Perez 3b	3	0	1	2	Stargell lf	4	0	2	0
DJohnson xb	4	1	1	0	Mazroski 2b	4	0	1	0
LMay lf	4	0	1	1	Cindenon 1b	3	0	0	0
Ruiz lf	1	0	0	0	Mota pr	0	1	0	0
Simpson rf	4	0	0	0	McBean p	0	0	0	0
Coker c	3	0	0	0	Alley ss	2	0	1	0
Ellis p	3	1	1	0	JMay c	2	0	0	0
					Luplow lf	0	0	0	0
					Veale p	2	0	0	0
					Jimenez ph	1	0	1	1
					Pagliaroni c	0	0	0	0
Total	35	6	11	6	Total	29	2	6	1

Cincinnati ..... 0 1 0 0 2 0 0 3 0— 6
Pittsburgh ..... 1 0 0 0 0 0 0 1 0— 2

E—Coker, Ellis, McBean. DP—Cincinnati 3, Pittsburgh 1. LOB—Cincinnati 9, Pittsburgh 3. 2B—Rose (2), D.Johnson. 3B—Rose. SB—M.Alou (2). S—Luplow, Helms. SF—Perez.

	IP	H	R	ER	BB	SO
Ellis (W,6-5)	9	6	2	0	2	2
Veale (L,9-3)	8	8	3	3	5	6
McBean	1	3	3	2	0	1

WP—Veale. T—2:40. A—19,805.

Yankees End Loss Streak, Blank Orioles

BALTIMORE (AP) — Joe Pepitone's two-run homer in the eighth broke open a pitcher's duel as the New York Yankees defeated the Baltimore Orioles 3-0 Friday night behind the four-hit pitching of Al Downing.

The victory ended a five-game losing streak for the Yankees.

Mickey Mantle, who drove in the first New York run with a towering fly ball double in the sixth, kept the Yanks alive in the eighth with a two-out single off loser Eddie Fisher.

Mike Hegan, inserted as a pinch-runner for the limping Mantle, then loafed around the bases on Pepitone's sixth homer —a drive over the center field fence.

Mantle's double in the sixth, following singles by Jake Gibbs and Steve Whitaker, bounced off the right field wall above the leaping Sam Bowens, barely fair and just short of being a homer.

Downing, bringing his record to 9-5, struck out 12 and permitted only one base runner to reach second. Two of the Oriole hits never left the infield.

Fisher relieved starter Bill Dillman in the fourth inning after the Oriole rookie pulled a muscle below the right armpit.

NEW YORK	ab	r	h	bi	BALTIMORE	ab	r	h	bi
Howser 2b	5	0	0	0	Aparicio ss	3	0	1	0
Gibbs c	4	1	2	0	Blefary 1b	3	0	0	0
Whitaker rf	4	0	2	0	Blair cf	4	0	0	0
Mantle 1b	4	0	2	1	BRobinsn 3b	4	0	0	0
Hegan 1b	0	1	0	0	Motton lf	4	0	2	0
Pepitone cf	3	1	1	2	Johnson 2b	3	0	0	0
Tresh lf	4	0	0	0	Bowens rf	3	0	0	0
Amaro ss	4	0	0	0	Etchebrn c	3	0	0	0
Kennedy 3b	4	0	2	0	Dillman p	1	0	0	0
Downing p	4	0	1	0	Fisher p	1	0	1	0
					McGuire ph	1	0	0	0
					Richert p	0	0	0	0
Total	36	3	10	3	Total	30	0	4	0

New York ..... 0 0 0 0 0 0 1 0 2 0— 3
Baltimore ..... 0 0 0 0 0 0 0 0 0 0— 0

DP—Baltimore 1. LOB—New York 7, Baltimore 5. 2B—Mantle. HR—Pepitone (6). SB—Pepitone. S—Aparicio.

	IP	H	R	ER	BB	SO
Downing (W,9-5)	9	4	0	0	1	12
Dillman	3	1	0	0	1	1
Fisher (L,2-2)	5	8	3	3	0	2
Richert	1	1	0	0	0	1

T—2:09. A—19,259.

McGee, Barr In Raceway Wins

Wayne McGee captured the fast trophy dash and Charlie Barr won the slow trophy dash Friday night in Cajun Raceway competition.

Freddie Cook took the fast heat and Joe Mike Cook, the slow heat. Freddie Cook won the feature race while Tommy Bonner took the fast heat consolation.

CHICAGO SUFFERS 5TH STRAIGHT DEFEAT, 11-5

HOUSTON (AP) — Two-run doubles by Ron Davis and Bob Aspromonte keyed a five-run Houston fourth inning that started the Astros to an 11-5 victory over Chicago Friday night.

It was the fifth straight loss for the second place Cubs and shoved them 2½ games back of first place St. Louis.

Houston was trailing 3-1 when Chuck Harrison and Dave Adlesh opened the fourth with singles. Winning pitcher Barry Latman, who worked 5 2-3 innings of two-hit relief, sacrificed the runners along and Davis doubled them home.

After Sonny Jackson bounced out, Jim Wynn walked and Rusty Staub singled Davis across. Then Aspromonte, who had driven in a run in the first, tagged his double, climaxing the five-run burst.

Wynn doubled two more Houston runs across in the fifth and ran his league leading runs batted in total to 62.

CHICAGO	ab	r	h	bi	HOUSTON	ab	r	h	bi
Popovich ss	1	0	0	0	RDavis lf	5	2	1	2
Kessinger ss	3	0	0	0	RJackson ss	5	1	1	0
Beckert 2b	4	3	1	0	Wynn cf	3	2	1	2
Williams lf	4	2	2	1	Staub rf	3	2	2	1
Santo 3b	5	0	3	2	Asprmnte 3b	4	1	3	3
Banks 1b	5	0	1	0	Morgan 2b	4	0	1	0
Hundley c	5	0	0	0	Harrison 1b	3	1	2	0
Savage rf	2	0	0	1	Mathews 1b	0	1	0	0
Phillips cf	4	0	1	0	Adlesh c	4	1	1	0
Simmons ps	2	0	1	0	Blasgme p	1	0	0	0
Hands p	0	0	0	0	Latman p	2	0	0	0
Gardner p	0	0	0	0	Ellers p	1	0	0	0
Spangler ph	1	0	0	0					
Larsen p	0	0	0	0					
Thomas ph	0	0	0	0					
Total	36	5	9	4	Total	35	11	12	8

Chicago ..... 2 0 1 0 0 0 1 0 1— 5
Houston ..... 1 0 0 5 2 0 0 3 x—11

E—R.Jackson (3), Popovich, Kessinger. Santo. DP—Chicago 1, Houston x. LOB—Chicago 10, Houston 11. 2B—Williams, Harrison, R.Davis, Aspromonte, Wynn, Beckert. S—Latman, Harrison. SF—Savage.

	IP	H	R	ER	BB	SO
Simmons (L,3-7)	3 2-3	8	6	6	2	2
Hands	1	3	2	2	2	2
Gardner	1-3	0	0	0	1	0
Larsen	2	1	0	0	1	1
Radatz	1-3	0	3	1	2	1
Koonce	2-3	0	0	0	0	0
Blasingame	2	4	3	2	2	1
Latman (W,2-4)	5 2-3	2	1	0	3	4
Ellers	1 1-3	3	1	1	0	0

HBP—Radatz (Mathews). WP—Radatz (2). T—3:04. A—18,945.

Angels Defeat Kansas City, 7-2

ANAHEIM (AP) — Rick Reichardt, wearing glasses for the first time in his career, clouted two of California's four home runs Friday night as the Angels won the first game of a twi-night doubleheader against Kansas City 7-2. Reichardt's homers, his 10th and 11th of the year, accounted for three runs and helped California gain its 22nd victory in their last 30 games.

Don Mincher slammed a three-run homer for the Angels and Paul Schaal hit one with the bases empty. Homers accounted for all the California runs and have accounted for the Angels' last 11 runs.

Jim McGlothlin survived seven Kansas City hits and gained his eighth victory against two defeats. The loss went to left-hander Paul Lindblad, 4-3, who gave up all the Angel runs.

KANSAS CITY	ab	r	h	bi	CALIFORNIA	ab	r	h	bi
Monday cf	4	0	1	0	Cardenal cf	4	1	0	0
Hershbgr rf	4	0	0	0	Schaal 3b	3	1	1	1
Donaldsn 2b	4	0	3	0	Fregosi ss	4	1	2	0
Cater 3b	3	0	0	0	Mincher 1b	3	1	1	3
Webster 1b	4	2	1	0	Morton rf	2	0	0	0
Gosger lf	3	0	2	1	Repoz pr	0	1	0	0
DGreen ss	4	0	0	0	Reichardt lf	4	2	3	3
Suarez c	2	0	0	1	Rodgers c	4	0	0	0
Lindbladp	2	0	1	0	Knop p	2	b	0	1
Harrelson ph	1	0	0	0	MGlothlin p	3	0	0	0
Segui p	0	0	0	0					
Total	31	2	8	2	Total	30	7	8	7

Kansas City ..... 0 0 0 1 0 0 1 0 0— 2
California ..... 1 0 0 0 1 5 0 0 x— 7

E—Cater. DP—Kansas City 1, California 2. LOB—Kansas City 5, California 3. 3B—Knoop, Gosger. HR—Schaal (6), Reichardt 2 (11), Mincher (14). SF—Suarez.

	IP	H	R	ER	BB	SO
Lindblad (L,4-3)	6	7	7	6	1	6
Segui	2	1	0	0	3	0
McGlothlin (W,8-2)	9	8	2	2	2	3

T—2:13.

Twin Features
N.H.R.A. DIVISION RECORD MEET
The PURE FUN BONANZA
(Pure Stockers Only)
Trophies, Cash Awards
All Classes
Harmon Raceway
U. S. HWY. 165

Sports of The World

Chicago Snaps Twins' Streak With 2 Unearned Runs In 9th

CHICAGO (AP) — Two runs scored when shortstop Zoilo Versalles booted Ron Hansen's bases-loaded grounder with two out in the ninth inning, giving the Chicago White Sox a 2-1 victory over Minnesota Friday night that ended the Twins' winning streak at eight games.

The loss dropped the Twins into third place in the American League race, one-half game behind Detroit and 3½ behind first place Chicago.

The White Sox, blanked on five hits by Dean Chance until the ninth, loaded the bases with one out on Tom McCraw's single and walks to Jim King and J.C. Martin.

Al Worthington then replaced Chance and got Don Buford to foul out before Hansen's bouncer skipped through Versalles, allowing McCraw and pinch runner Charlie Bradford to score.

Hoyt Wilhelm picked up the victory in relief of left-hander Gary Peters, who gave up a first inning run on doubles by Cesar Tovar and Tony Oliva, then held the Twins hitless until going out for a pinch hitter in the eighth.

Chance, who suffered his seventh loss in 18 decisions, had worked out of a jam in the eighth inning, when pinch hitter Wayne Causey singled and Tommie Agee drew a walk with two out. He ended the threat by getting Ken Berry to ground out.

MINNESOTA	ab	r	h	bi	CHICAGO	ab	r	h	bi
Tovar 3b	3	1	1	0	Agee lf	3	0	0	0
Carew 2b	4	0	0	0	Berry cf	4	0	0	0
Killebrew 1b	3	0	0	0	Ward rf	3	0	1	0
Valdspino lf	0	0	0	0	McCraw 1b	4	1	3	0
Oliva rf	4	0	1	1	Kenwrthy 3b	2	0	0	0
Allison lf	3	0	0	0	King rf	1	0	0	0
Reese 1b	0	0	0	0	Bradford pr	0	1	0	0
Versalles ss	3	0	0	0	Martin c	3	0	0	0
Zimrman c	3	0	0	0	Horlen pr	0	0	0	0
Uhlaendr cf	3	0	0	0	Staehle 2b	2	0	0	0
DChance p	2	0	0	0	Causey ph	0	1	0	0
					Hansen ss	4	0	1	0
					Peters p	2	0	0	0
Worthgtn p	0	0	0	0	Buford 2b	1	0	0	0
					Burgess ph	1	0	0	0
Total	28	1	2	1	Total	31	2	6	0

Two out when winning run scored.

Minnesota ..... 1 0 0 0 0 0 0 0 0— 1
Chicago ..... 0 0 0 0 0 0 0 2 x— 2

E—Versalles. DP—Minnesota 2. LOB—Minnesota 3, Chicago 7. 2B—Tovar, Oliva. SB—McCraw. S—Tovar.

	IP	H	R	ER	BB	SO
D.Chance (L,11-7)	8 1-3	6	2	0	3	4
Worthington	1-3	0	0	0	0	0
Peters	8	2	1	1	2	9
Wilhelm (W,4-1)	1	0	0	0	0	1

HBP—D.Chance (Ward). T—2:15. A—31,200.

MAJOR LEAGUE standings

NATIONAL LEAGUE

	Won	Lost	Pct.	Behind
St. Louis	48	31	.608	—
Chicago	46	34	.575	2½
Cincinnati	46	37	.554	4
Atlanta	42	37	.532	6
San Francisco	43	38	.531	6
Philadelphia	39	39	.500	8½
Pittsburgh	38	38	.500	8½
Los Angeles	34	45	.430	14
Houston	31	50	.383	18
New York	29	47	.382	17½

Friday's Results

Atlanta 3, New York 2, 11 innings
Cincinnati 6, Pittsburgh 2
St. Louis 5, Philadelphia 1
Houston 11, Chicago 5
San Francisco 2, Los Angeles 1

Today's Game

Atlanta (Jarvis 8-2) at New York (Seaver 7-5), night.
St. Louis (Gibson 10-6) at Philadelphia (Short 5-2) night.
Cincinnati (Pappas 8-7) at Pittsburgh (Sisk 6-6)
Chicago (Culp 6-6) at Houston (Giusti 4-8), night.
Ls Angeles (Osteen 11-7) at San Francisco (Marichal 11-7).

AMERICAN LEAGUE

	Won	Lost	Pct.	Behind
Chicago	46	31	.597	—
Detroit	43	34	.558	3
Minnesota	43	35	.551	3½
Boston	40	37	.519	6
xCalifornia	42	40	.512	6½
Cleveland	39	40	.494	8
Baltimore	37	42	.468	10
New York	35	43	.449	11½
xKansas City	35	46	.432	13
Washingtn	34	46	.425	13½

x—Late game not included.

Friday's Results

SUB AL
Cleveland 6, Washington 3
Detroit 5, Boston 4, 11 innings
New York 3, Baltimore 0
Chicago 2, Minnesota 1
California 7, Kansas City 2, twilight
Kansas City at California, night

Today's Game

Kansas City (Nash 8-7) at California (Clark 6-6), night.
Boston (Stange 3-5) at Detroit (McLain 9-9).
Minnesota (Merritt 6-0) at Chicago (John 7-5).
Washington (Coleman 4-6) at Cleveland (Tiant 7-3)
New York (Peterson 0-8 and Barber 4-9) at Baltimore (Phoebus 7-3 and Bunker 2-4), 2, twi-night.

T. L. James Wins

RUSTON (Special) — T. L. James Contractors edged Airline, 3-1 in an American Legion game here Friday night.

Barry Canterbury knocked in a key score for T. L. James. John Thomas was two for two for Airline.

James Smith got credit for the win, while Harry Miller suffered the loss.

See us for any type loan!
We specialize in
1st & 2nd Real Estate Mortgages
ALSO . . .
BORROW $100.00
FOR 30 DAYS
PAY BACK $103.50
CONSUMER'S CREDIT CORP.
118 S. Grand • Monroe, La.
325-9682
Licensed by La. State Banking Dept. Member of La. Independent Finance Association.

Seasonal SAVINGS Now . . .
Haneline's Summer
CLEARANCE
Men's Summer SUITS
REG. TO $85.00
20% OFF
SHORT SLEEVE
SPORT SHIRTS
by Arrow and Other Famous Makers
REG. $5.00 . . NOW $3.85
REG. $6.00 . . NOW $4.62
REG. $7.00 . . NOW $5.39
REG. $8.00 . . NOW $5.99
ONE GROUP
SPORT COATS
REG. to 40.00 . . NOW 15.00
CHECK YOUR SIZE

	35	36	37	38	39	40	41	42	43	44	45	46
REG.	2		1	3	2	3	4	6	1			
LONGS			1	4	5	7	2	5	1	2		1
X-LONG												

Alterations Extra
MEN'S SUMMER
SPORTCOATS
Reg. 30.00, NOW $23.10
Reg. 35.00, NOW $26.95
Reg. 40.00, NOW $30.80
Reg. 45.00, NOW $34.65
Reg. 50.00, NOW $38.50
MEN'S SUMMER
SLACKS
REG. 13.00, NOW $

STEVE BARHAM, three - time all-state baseballer at Ruston High School, signs a grant - in - aid scholarship with Louisiana Tech as Athletic Director Joe Aillet and Steve's father, Mr. Paul Barham, look on. A catcher for Ruston's Class AAA state champions, Barham led the team in hitting with a .375 average. He made the Class AA all state teams his sophomore and junior years.

East's Passing Bombardment Makes West 7-Point Underdog

ATLANTA, Ga. (AP) — The 1967 football season gets under way Saturday night when the favored East battles the West in the Coaches All-America game featuring the passing of Florida's Steve Spurrier.

The Heisman Trophy winner will quarterback the East with help from Purdue's Bob Griese, and the West may be hard-pressed to stop the expected passing bombardment.

The West will be directed by Jon Brittenum, one of three Arkansas players on the starting lineup named by Coach Bob Devaney of Nebraska.

The game, which starts at 9:30 p.m. EDT, will be nationally televised by ABC-TV, with Atlanta blacked out.

The late start has hurt ticket sales and the crowd is expected to fall far short of the 38,000 that turned out a year ago, first time the game was played in Atlanta after five years in Buffalo, N.Y.

Rain has cooled Atlanta the last two days and temperatures under clearing skies are expected t obe in the 60s or 70s at gametime, about 20 degrees below the readings last year.

Both teams have won three of the previous games but Spurrier's passing, the running of famed Floyd Little of Syracuse and Nick Eddy of Notre Dame and the defensive play of linebackers Jim Lynch of Notre Dame, George Webster of Michigan State and Paul Naumoff of Tennessee have made the East a seven-point favorite.

East Coach Tom Cahill of Army, the 1966 college coach of the year, goes into the game full of praise for his team's aggressive attitude during a week of drills.

"These boys came to play, and I think it will be a great game," said Cahill, who added that he isn't used to working with so many talented players.

Despite the passing ability of Spurrier and Griese, Cahill indicated he would call plenty of running plays to take advantage of the power and elusiveness of Little and Eddy.

Devaney said that the East deserves its tag as the favorite because it has more big-name name players, but he said that in the last couple of workouts the West squad "got to know each other, and started to look pretty tough."

Brittenum, the scampering passer who holds most of the Arkansas aerial records, will be backed up by Houston quarterback Bo Burris.

Running chores for the West will be handled by halfback Mel Farr of UCLA and fullbacks Harry Wilson of Nebraska and Ray McDonald, the 240-pound blockbuster from Idaho.

Brittenum's passes will be aimed at flanker Rod Sherman of Southern Cal and ends Dave Williams of Washington and Tom Beer of Houston.

Main target of the East's passing attack will be Michigan State end Gene Washington, rangy 215-pounder who has been a practice standout all week.

"Our defensive backs will have to play their best for us to hold them," Devaney said. "But I think our quarterbacks will surprise some people with their passing, although they didn't get the headlines that Spurrier and Griese got last fall."

ATLANTA, Ga. (AP) — Probable starting lineups for Saturday night's Coaches All-America football game:

EAST OFFENSE

Ends, Gene Washington, Michigan State, and Frank Richter, Georgia; tackles, Cecil Dowdy, Alabama, and Mike Current, Ohio State; guards, Don Bruce, Virginia Tech, and Del Williams, Florida State; center, Bob Hyland, Boston College; quarterback, Steve Spurrier, Florida; halfbacks, Floyd Little, Syracuse, and Gary Rowe, North Carolina State; fullback, Nick Eddy, Notre Dame.

WEST OFFENSE

Ends, Dave Williams, Washington, and Tom Beer, Houston; tackles, J. B. Christian, Oklahoma State, and Gene Upshaw, Texas A&I; guards, Gene Bledsoe, Texas, and Burkley Harkless, North Texas State; center, Rockne Freitas, Oregon State; quarterback, Jon Brittenum, Arkansas; halfbacks, Mel Farr, UCLA, and Rod Sherman, Southern Cal; fullback, Harry Wilson, Nebraska.

EAST DEFENSE

Ends, Townsend Clarke, Army, and Tom Schwartz, Army; tackles, Tom Fussell, Louisiana State, and Bob Rowe, Western Michigan; guard, Dickie Phillips, Georgia; linebackers, George Webster, Michigan State, and Jim Lynch, Notre Dame; halfbacks, P. C. Clark, Northwestern, and Tom Beier, Miami, Fla.; safeties, John Charles, Purdue, and Lynn Hughes, Georgia.

WEST DEFENSE

Ends, Bill Fairband, Colorado, and Ray May, Southern Cal; tackles, John Elliott, Texas, and Jim Riley, Oklahoma; guard, Loyd Phillips, Arkansas; linebackers, Ron Porter, Idaho, and Ron McCall, Weber State; halfbacks, Johnny Pitts, Arizona State, and Bob Howard, San Diego State; safeties, Martine Bercher, Arkansas, and Larry Wachholtz, Nebraska.

East coaches—Tom Cahill, Army; Vince Dooley, Georgia and Jerry Claiborne, Virginia Tech.

West coaches—Bob Devaney, Nebraska, Jim McKay, Southern cal, and Odus Mitchell, North Texas State.

To Leave Country

Action Postponed On Clay's Request

HOUSTON (UPI) — A U. S. district judge Friday postponed action on a request by Cassius Clay to leave this country until he could investigate what he said were possible anti-American activities on the part of the ex-champion.

Judge Joe Ingraham cited a "peace rally" held in Los Angeles June 25 at which Clay spoke.

"I am concerned about his attending these rallies," the judge said. "I think I need to know more about it."

Clay, who is appealing a conviction for refusing induction into the Army, is free on a 5,000 appeal bond. Under the bond, Clay must obtain Ingraham's permission to leave the county.

He had asked Ingraham to be allowed to go to Tokyo on Aug. 15 for a 30-day period in which he planned to fight. He said he planned the bout because he needed money to pay his alimony and attorneys fees.

Clay admitted under cross-examination by U. S. Atty. Morton Susman that he had attended the Los Angeles rally, but said he did not do so to show any anti-American feelings.

"I was invited to say a few words. I spoke about five minutes," Clay said. "I did not say anything controversial."

"Did you tell them anything about not going into the Army?" asked Susman.

"I told them I was not going to encourage them to stay out of the Army, but that whatever they did they had to do on their own conscience," the former champion said.

Clay also said his actions in stopping a crowd of Negroes from attacking two white newsmen last month in San Diego, Calif., showed he was not anti-American.

"I told that crowd at the top of my voice that it was unnecessary and that I was not for it," he said. "And they stopped."

Susman said he thought the FBI could have a report ready on Clay's activities at the rally within two weeks, and Ingraham reset the hearing date for July 21.

McDowell's Play Sparks Indians, 6-3

CLEVELAND (AP) — Sam McDowell hurled a four-hitter and drove in a run with a seventh inning single as the Cleveland Indians defeated the Washington Senators 6-3 Friday night.

McDowell, who struck out 10, was locked in a scoreless duel with Camilo Pascual until Lee Maye opened the Cleveland sixth with a home run.

The Senators, who managed only one hit off McDowell in the first six innings, tied it in the seventh on doubles by Frank Howard and Paul Casanova.

Cleveland bounced back with two runs in the bottom of the seventh when Duke Sims doubled and rode home on Pedro Gonzalez' single.

Tony Horton's pinch triple and Chico Salmon's double keyed Cleveland's three-run eighth. Casanova homered for the Senators in the ninth.

The victory was McDowell's fifth in 12 decisions. Pascual is 7-6.

WASHINGTON	ab	r	h	bi	CLEVELAND	ab	r	h	bi
Cullen ss	3	0	1	0	Maye cf	2	1	1	1
McMullin 2b	4	0	0	0	Hinton lf	2	0	0	0
FHoward lf	4	2	1	0	Alvis 2b	4	0	0	0
Valentine rf	4	0	0	0	Wagner lf	3	0	2	0
HAllen cf	3	0	0	0	Davalillo cf	0	0	0	0
Casanova c	4	1	2	3	Colavito rf	3	1	1	0
Epstein 1b	3	0	0	0	Whitfield 1b	3	0	0	0
Knowles p	0	0	0	0	THorton 1b	1	1	1	1
Camilli ph	1	0	0	0	Salmon ss	4	1	1	1
BAllen 2b	2	0	0	0	Sims c	4	1	2	1
Pascual p	2	0	0	0	Gonzalez 2b	4	1	1	1
Nen 1b	1	0	0	0	MDowell p	3	0	1	1
Baldwin p	0	0	0	0					
Total	31	3	4	3	Total	33	6	10	6

Washington 000 000 102 — 3
Cleveland 000 001 23x — 6

E—Gonzalez. DP—Cleveland 1. LOB—Washington 4, Cleveland 7. 2B—Wagner, F Howard, Casanova, Sims, Salmon. 3B—T.Horton. HR—Maye (6), Casanova (6).

	IP	H	R	ER	BB	SO
Pascual (L,7-6)	6 1-3	7	3	3	1	5
Knowles	1	1	2	2	1	1
Baldwin	2-3	2	1	1	1	0
McDowell (W,5-7)	9	4	3	1	3	9

HBP—Knowles (Wagner). T—2:53. A—7,796.

Monroe Little League

News-Star blanked Van Trow, 5-0 Friday night in Monroe Little League baseball behind the two-hit hurling of Deal. Cisaro was two for three for the winners, while Hunnicutt hit safely for Van Trow.

News-Star	002 003-5 5 0
Van Trow	000 000-0 2 3

WB-Deal and Martin; LB-Wagner and Salter.

The North Monroe Lions clobbered Spats Drugs, 8-3 in a minor contest. Bartlett paced the winners and Bennice, the losers at the plate.

North Monroe Lions	030 50-8 4 10
Spats Drugs	110 01-3 1 10

WB-Montfort and Headley; LB-Mickel and Avard.

Montoomery Ward romped over Twin City Printing, 12-5 in the Monroe Little League Friday night.

Fisher got two hits for the winners while Atchison and Lofton both homered for the losers.

Montoomery Ward	220 413-12 6 4
TwintCity Printing	202 100-5 5 0

WB-Claunch and Goyne. LB-Finley and Lofton.

Dixie Finance downed the Monroe Lions Club, 4-1 in the Monroe Minor League.

Jones got two hits for the winners while Hines got two for the losers.

Dixie Finance	000 103-4 7 1
Monroe Lions Club	000 100-1 3 1

WB-Rash and Kestrson. LB-Hines and Kottenbrook.

Friendly Finance bounced the Palace, 6-2 in the Monroe Little League.

Mahoney doubled for the winners while Perry and Presnall both got hits for the losers.

Friendly Finance	040 130-6 5 3
Palace	000 20x-2 7 2

WB-Jefferys and Mahoney. LB-Sullivan and Perry.

West Monroe Dixie Youth

Barkers bounced Burger Chef in a seven inning battle in the West League of West Monroe Dixie Youth Baseball Friday night.

Miller, Roberts, Dauoan, Harrell and Boyd all got hits for the winners while Summerville and Crowell both got hits for the losers.

Barkers	000 020 4-6 7 3
Burger Chef	020 000 0-2 2 0

WB-Miller and Harrell. LB-Griffin and Griffin.

Hanks Construction edged Lee Tractor, 5-4 in the East League of West Monroe Dixie Youth Baseball.

Gunter got two hits for the winners while McDonald and Griggs both got two hits each for the losers.

Lee Tractor	100 030 0-4 7
Hanks Construction	112 000 1-5 8

WB-Norris and Franton. LB-Griggs and McDonald.

Bowmen Slate Target Shoot

Tupawek Bowmen will conduct a 28-target classified shoot Sunday afternoon, beginning at 2 o'clock at the club's range near West Monroe.

Preliminary to the shoot, the club will hold its regular club meeting, beginning at 1:30, to announce plans for the rescheduled Archers' Jubilee, the annual big show for Tupawek that was rained out in the spring and has been rescheduled for August 20.

Tupawek also has a work party scheduled for 8:30 o'clock this morning at its range on Johnson Road in Drew community as the archers prepare to get their spacious forest range back in shape for the Jubilee.

Archers needing classification need Sunday afternoon's shoot as it will be the last before the Lafourche Lagniappe scheduled the following Sunday at Monroe's Lafourche Bowmen's range.

Tupawek will give first, second and third place ribbons for classified shoot winners.

MOTORCYCLE SELL-A-BRATION
Howard Griffin... Northeast Louisiana's Largest Dealership
• 3 FAMOUS BRANDS •
Harley Davidson—Honda—Yamaha

HONDA

HONDA Prices begin at $215.00
We have the best stocked motorcycle parts and accessory department in Louisiana.

YAMAHA

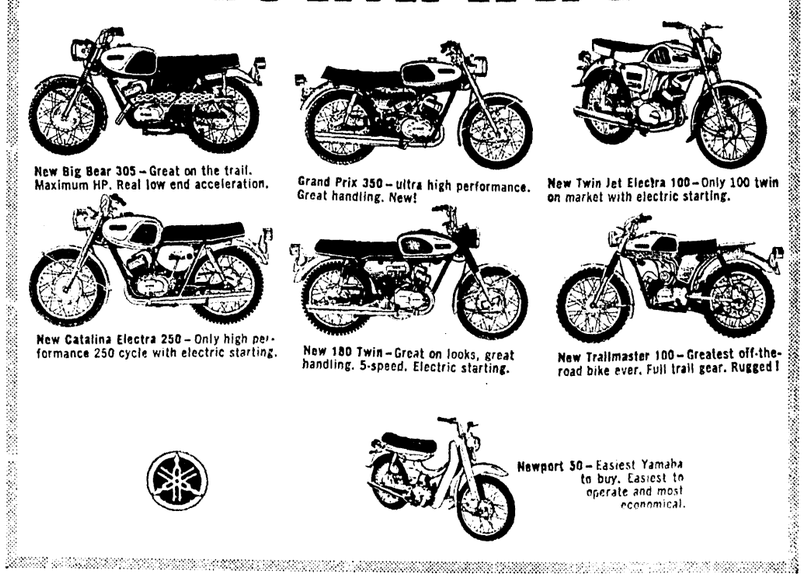

New Big Bear 305—Great on the trail. Maximum HP. Real low end acceleration.
Grand Prix 350—ultra high performance. Great handling. New!
New Twin Jet Electra 100—Only 100 twin on market with electric starting.
New Catalina Electra 250—Only high performance 250 cycle with electric starting.
New 180 Twin—Great on looks, great handling. 5-speed. Electric starting.
New Trailmaster 100—Greatest off-the-road bike ever. Full trail gear. Rugged!
Newport 50—Easiest Yamaha to buy. Easiest to operate and most economical.

HARLEY-DAVIDSON

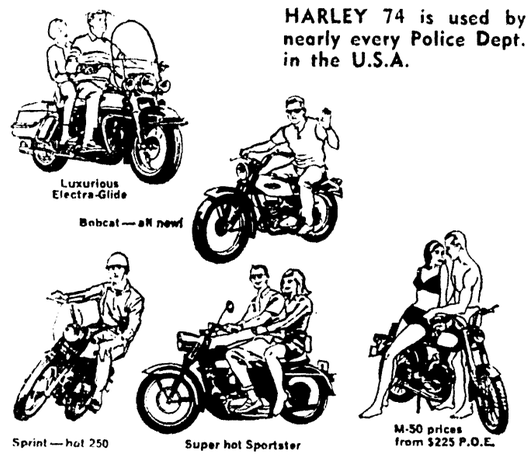

HARLEY 74 is used by nearly every Police Dept. in the U.S.A.
Luxurious Electra-Glide
Bobcat—all new!
Sprint—hot 250
Super hot Sportster
M-50 prices from $225 P.O.E.
HARLEY Prices as low as $188.50

FOR A TOP TRADE ON YOUR OLD BIKE OR A LOW DOLLAR OUTRIGHT SALE.... SEE.... ED STEWART OR ONE OF These FRIENDLY SALESMEN

ED STEWART

Bentley Curry | James Plank | Jerry Hightower | Leonard Rosedale | Jarvis White

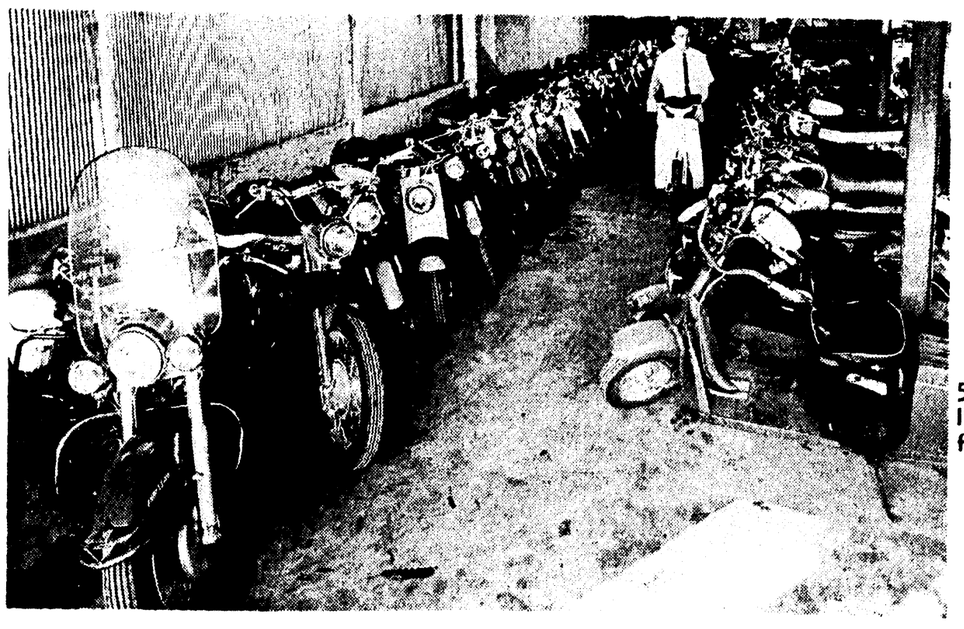

PRICES SLASHED on USED Motorcycles
59 machines of all makes . . . some like new . . . some good . . . some fair . . . some need repair.
$50 UP

NEED CASH?
We Make Pawn Loans on
• TOOLS • MOTORS
• JEWELRY • RADIO-TV
• GUNS • BOATS
And Most Articles of Value
SPORTS CENTER & PAWN LOAN CO.
2901 Louisville 325-8084

HOWARD GRIFFIN
15 Skilled Mechanics to Maintain Our Products
700 So. Grand "Motorcycle Headquarters For 34 Years" 325-9652

Meet Has 8 Standard Breakers

LOS ANGELES (AP) — Eight stars competing this weekend in the United States-British Commonwealth track and field meet already this year have bettered world records with more expected to fall Saturday and Sunday.

Feature event on the opening day of the international competition pits America's Jim Ryun against Kenya's Kipchoge Keino in the 1,500-meter run.

Two weeks ago, the Kansas sophomore lowered his mile record to 3:51.1.

Pole vaulters Paul Wilson and Bob Seagren try again to reach the 18-foot mark. Seagren cleared 17-7 early this year and then Wilson hoisted the record to 17-8 in the AAU meet where Ryun ran his greatest mile.

Tireless Ron Clarke of Australia, who lowered the two-mile mark a week ago, tries the 5,000 meters on Sunday facing America's Gerry Lindgren and possibly Keino.

Judy Pollock of Australia bettered the women's 800 - meter mark with 2:01 flat but must beat Madeline Manning of Tennessee State who last week posted a new American mark of 2:03.6.

Strongman Randy Matson of Texas A&M boosted his shot put record to 71-5½ last April and poses a threat to do even better every time he goes into the ring.

San Jose State's Tommie Smith ran to new records at 440 yards and 400 meters but skips that race this time to concentrate on the 200 meters, where he also holds the record.

Although not part of the dual competition, a special decathlon competition will be held with three stars from West Germany competing against the outstanding 10-event men from the USA and the Commonwealth. Kurt Bendlin, West German student, raised the decathlon record to 8,219 points this year.

Denis Watts, coach of the Commonwealth team, joins those looking for new records in the Coliseum this time.

He says: "On the plane coming over from London, we discussed world records which might be broken. We started off with six and finally decided that as many as 10 might go."

West Monroe Dixie Boys

Saunders held off a late rally by Ryan Chevrolet to win, 7-5 Friday night in West Monroe Dixie Boys baseball.

Ruddy Fisher homered for the losers.

Saunders	120 101 2-7 5
Ryan Chevrolet	200 001 2-5 4

WB-McDowell and Brady; LB-Landry and Watson.

Monroe Concrete dumped the Paperworkers, 14-4 on home runs by Thompson, Caples and Hollis. David Thompson allowed but three hits in getting the win as league-leading Monroe Concrete upped its record to 13-1.

Paperworkers	202 000-4 3
Monroe Concrete	302 072-14 9

WB-Thompson and Caples; LB-Blazier and Conn.

Monroe Dixie Seniors

Lakeshore Lions romped over Peoples Homestead, 15-2 in Monroe Dixie Senior Baseball.

Newcomber got two hits for the winners.

Peoples Homestead	002 000 0-2 5 0
Lakeshore Lions	050 820-15 12 5

WB-Dayto nand Rogers. LB-McCarty and Dispenza.

Krauss and Cahn slipped past Twin City Glass, 4-2 in Monroe Dixie Senior Baseball Friday night.

Autry got two hits for the winners.

Twin City Glass	020 000-2 1 5
Krauss and Cahn	001 003-4 8 0

WB-Street and Conzales. LB-Roberts and Farmer.

Saints Sign Bo Burris

ATLANTA, Ga. (AP) — Bo Burris, University of Houston quarterback in Atlanta for the Coaches All - America game, signed a contract Friday to play for the New Orleans Saints in the National Football League.

Officials of the newest pro team did not disclose the size of Burris' bonus, but it was reportedly more than $50,000. He is expected to be used as a flanker or defensive back by the Saints.

He was signed by Saints' scout Henry Lee Parker.

Another quarterback in town for the All-America game, Bob Griese of Purdue, still has not agreed to terms with the Miami Dolphins, which drafted him last winter.

ANNOUNCEMENT

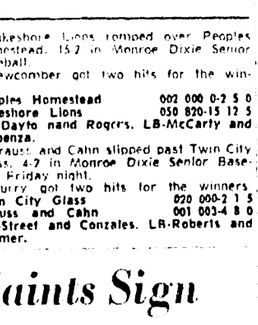

Curtis Braddock
Is now associated with
Second Street Barber Shop
1313 So. Second, Monroe
Curtis invites his many friends to visit him soon.
OFFERING COMPLETE BARBER SERVICE INCLUDING:
Hair Coloring & Hair Straightening
Operated by James Harper

A. I. Raceway Resumes Races

A. I. Raceway, rained out last Saturday, will resume its races tonight at 8 o'clock, with time trials starting at 7:30.

The raceway is located three and one-half miles past the paper mill.

AA-Fuelers Lead Card At Harmon

Harmon Memorial Raceway has received seven confirmed entries in the AA-fuel dragster class, one of the feature events to be run at the local track tonight.

Tonight's schedule of entrants now totals over any past dragster card and will be the largest ever presented at Harmon in the fueler division.

This feature event is one of the special events to be run during the National Hot Rod Association (NHRA) division record run with cars and drivers competing for the purses and division record certificates.

Scores of drivers from the five state division will tow in from Oklahoma, Texas, Arkansas, New Mexico and Louisiana.

Another feature tonight will be the "the pure fun bonanaza," over to all show room stock cars and for the first time prize money will be paid the winners. A special state map trophy has been made for commemoration of this special race to show the appreciation of Harmon to the cars that have entered and to the NHRA for the selection of the local track for this important event, a track spokesman said late Friday.

The trophy will be presented to winners in the special feature class.

Trophy's and cash purses will be paid in all NHRA classes and a "top dog" event will climax the night's race program.

Harmon is located off U. S. Highway 165 south. Gates will open to practice at 2:30 p.m., with feature races beginning at 8 p.m.

Two Players Ink With Phillies

PHILADELPHIA (AP) — The Philadelphia Phillies on Friday signed two more free agents from their major league draft last month — left-handed pitcher Ken Bangsberg 19, of San Diego, Calif., and catcher Toby Frymire of Gloucester, N.J.

Pipe Corner

COLLEGE PHARMACY

Howard Griffin . . .
AFTER JULY 4th

BOAT sale!

MANY BOATS BELOW COST!

Every boat in our 100 some odd inventory must move so that we can get ready for a fabulous Land O' Toys. Runabouts, Cruisers, Pontoon Boats, Inboard/Outboards all slashed to move during this once a year clearance.

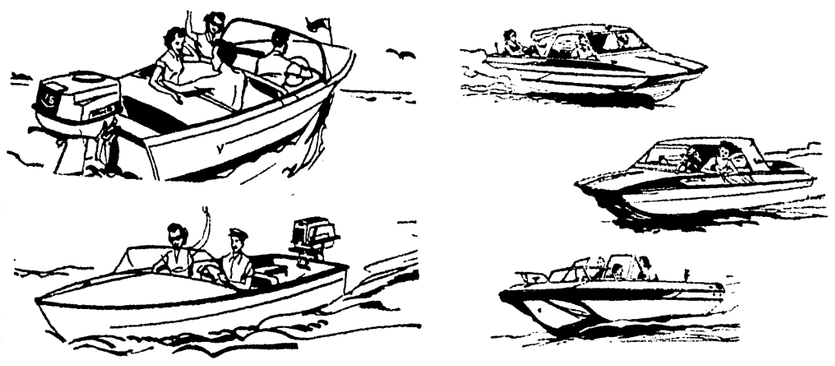

LIST PRICE	Sale
$1560 17' Thunderbird Sioux	$1112
$2795 15' Starcraft w/80 1/0 Engine	$2399
$1125 16' Duraflite Runabout	$788
$3895 17' Sea Ray–120 I/O MerCruiser	$2999
$3595 18' Silverline Dart–110 MerCruiser	$2673
$1095 15' StarCraft Caravel Outboard	$796
$4895 18' Duraflite w/155 I/O	$3866
$1595 17' Sportcraft C-Eagle Outboard	$1099
$3295 14' Johnson Caprice	$2677
$4295 18' Island Maid 120 HP O.M.C.	$2981
$3995 16' Johnson Reveler 120 O.M.C. I/O	$3177
$1995 18' DuraCraft Cruiser	$1388
$695 14' SportCraft Runabout	$550
$1449 17' Glastron Swinger Runabout	$1190
$1546 24' Kayot Pontoon	$1075
$1005 20' Kayot Pontoon	$788

BIG SELECTION OF GOOD USED BOATING RIGS $350 TO $1195

TERMS! YOU BET

Up To 36 Months To Pay
ALSO . . . We'll Even Take Trades At These Prices

SAVE MORE! SAVE MORE! SAVE MORE!
on these JULY POWER MOWER SPECIALS!

24 Inch 6 HP
MANCO
Reg. 209.50
$159.50
SAVE $50

- Heavy Duty Wheels, Hubs and Tires
- Exclusive Swivel Deck prevents scalping.
- Belt Drive prevents crankshaft bending forever.

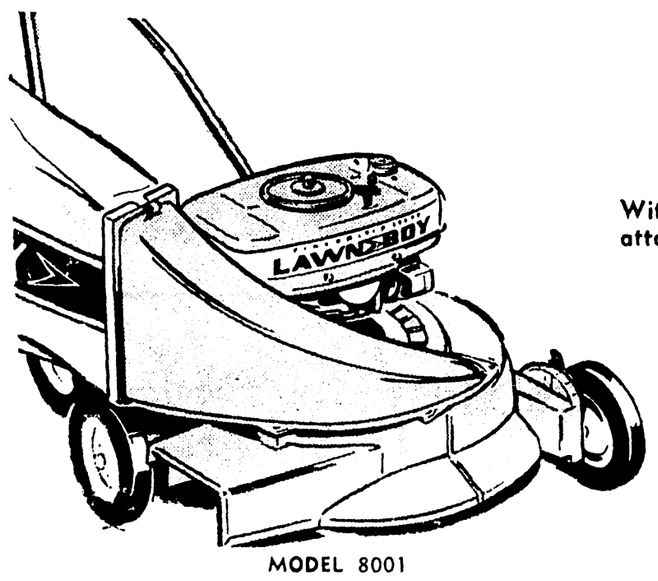

4 H.P. Self Propelled
LAWN BOY
With recoil starter. Complete with grass attachment.
MODEL 8001
SAVE $30
$109.50
Reg. 139.50

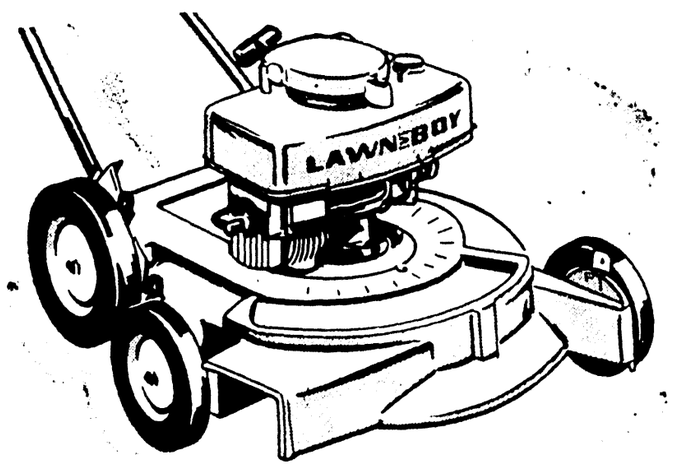

4 HP . . . 21 Inch
LAWN BOY
Push type Mower with Recoil Starter and grass attachment.
MODEL 7001
SAVE $20
89.95
Reg. 109.95

NOTHING DOWN!
BUY ON EASY, EASY TERMS!

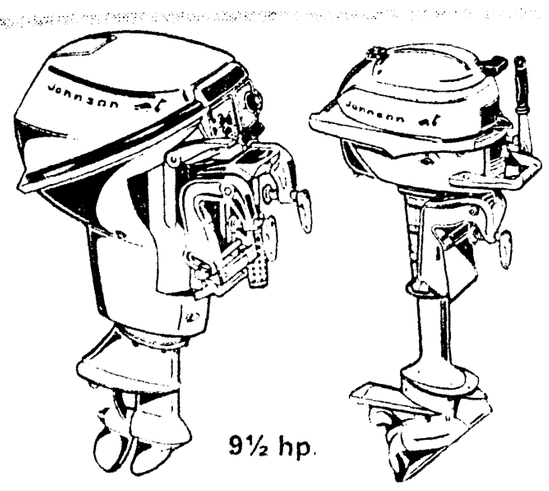

9½ hp.

GO JOHNSON
. . . more people own Johnson than any other make!
Howard Griffin, world's largest outboard dealer, sells more than all other makes combined in N.E. La.

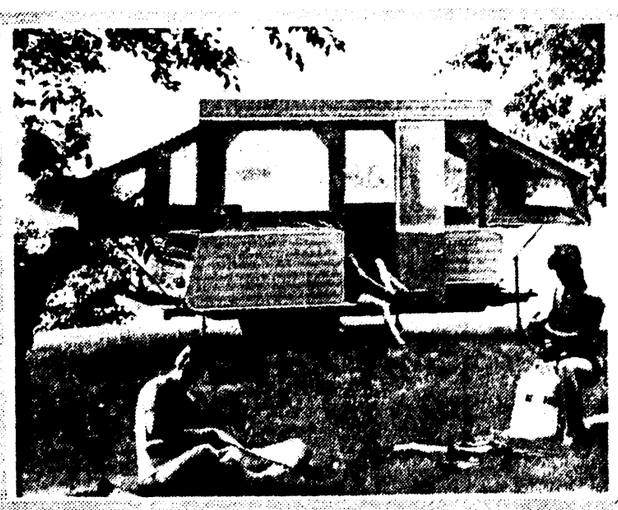

CAMPER SALE
ALL STARCRAFT CAMPERS
SALE PRICED
JUST IN TIME FOR VACATION!

700 So. Grand
HOWARD GRIFFIN
325-9652
"World's Largest Johnson Dealer"
15 Skilled Mechanics to Maintain Our Products

De Gaulle Appears To Reverse Traditional Alliances With America, Western Europe

PARIS (AP) — Many Frenchmen are wondering whether President Charles de Gaulle is leading France to a reversal of traditional alliances with American and Western Europe.

For months De Gaulle has had France in the Soviet camp on Vietnam and in recent weeks has sided with Moscow and the Arab states on the Middle East crisis.

He has appeared more anti-American than the Russians, prompting a satirical newspaper to accuse him of being "more royalist than the king."

He remains out of step with his Western European partners on another important issue, the British bid for Common Market membership, which he opposes. This week he withdrew France from a joint project with Britain to build a swing-wing fighter-bomber able to deliver nuclear bombs. This dealt a severe blow to Britain's defense planning and ailing aircraft industry.

In the aftermath of the Middle East war between Israel and the Arabs that cut off oil supplies to the British, De Gaulle has taken steps toward banning re-export of fuel and fuel products to needy neighbors. Thus he can prohibit export of oil to Britain. The act is regarded by some British leaders as another French attempt to carry favor with the Arabs in a deliberate policy of exploiting the Middle East crisis for French national goals.

France voted against Israel and with the Soviet Union on resolutions in the United Nations and this "places us once more in the camp hostile to our traditional friends, America, England and others," said the frequency progovernment newspaper Figaro.

"Where does De Gaulle wish to lead us? By what paths?" asked Figaro.

This question is being repeated by thoughtful Frenchmen, including Gaullist, who are being restless over what Le Monde's foreign affairs writer Andre Fontaine calls the president's "personal tendency, which is becoming worse with age, to decide things on high, without consultation." De Gaulle is 76.

Among all the foreign policy positions he has taken in the past few years, the most controversial and most criticized in France was his stand on the side of the Arabs. It has caused a great deal of murmuring in Gaullist ranks and nearly led to the resignation of Defense Minister Pierre Messmer. The position in the Gaullist party is probably as near as it has ever been to revolt.

Many followers are now saying he has gone too far and is on the verge of reversing his country's alliances. Why else, they ask, did France forsake Israel, which De Gaulle once toasted as "our friend and ally," and desert the West for Russia's side.

Recent visitors to Elysee Palace report that De Gaulle is convinced the growth of U.S. power has disrupted the Russian-American balance, and that France must help restore the equilibrium.

The usual dimension of auto license plates is six by 12 inches, says the National Automobile Club.

SUMMER SPECTACULAR ON FAMOUS BRAND NAMES

SAVE 25%-50% IN

DIXIE BEDDING & FURNITURE CO.
CORNER WASHINGTON • NINTH STS.

BIGGEST

FURNITURE CLEARANCE!

Queen Size Restmaster
MATTRESS and BOX SPRING
$129.

Odd Pecan
TWIN BEDS
$19.95

Stearns & Foster Innerspring
MATTRESS and BOX SPRING
$77 set

Slightly Damaged
SOFA
a terrific buy
$89.

French Provincial 8 Piece
DINING ROOM
$299

Special Group
ODD BEDS
$39.

Marble Top
Occasional TABLES
$49.95

Traditional Occasional
CHAIRS
(floor samples)
$29.

Broyhill Italian Classic
DINING ROOM and BEDROOM GROUPS
33⅓% discount

Davis Cabinet KYOTO
DINING ROOM and BEDROOM GROUPS
50% discount

French Provincial
FRUITWOOD Bedroom
$149
- TRIPLE DRESSER
- FRAMED MIRROR
- BED

Simmons King Size RESTMASTER
MATTRESS and Box Spring $159

Stearns & Foster
6 IN. FOAM MATTRESS and BOX SPRING
$98.

LAWSON SOFA
$119.

Odd
DINING TABLES
$29.

Special Group
Odd Chests
$25.

Solid Mahogany Hungerford
DRESSER
$89.

Early American
SOFAS
Wood Arm—Print Cover
$89.

Pecan
DRESSER BASE
$39.95

SIMMONS
Hide-A-Bed
slightly damaged—only 1
$149.

Solid Cherry AEGEAN
DINING ROOM and BEDROOM Groups
By Famous DAVIS CABINET
50% off

Loose Pillow Backs
90 Inch SOFA
QUILTED MATERIAL
$199

Comparison Proves It's DIXIE For The BEST VALUES In QUALITY Furniture!

Reception At Mansion Follows Ellender-Roan Wedding Vows

After the wedding of Miss Mary Miller Roan, daughter of Col. and Mrs. Jarret Roan of San Antonio, Tex., and Timothy C. Ellender, son of Mrs. Willard A. Ellender and the late Dr. Ellender of Houma, a reception was held at the Governor's Mansion in Baton Rouge.

The Rev. Donald Eggleston officiated at the double-ring ceremony in Christ the King Chapel on Louisiana State University Campus.

Mr. Roan gave his daughter in marrige. She was gowned in imported Chantilly lace in a rose pattern, empire style, with a raised scalloped neckline embroidered in seed pearls. The long sleeves formed points over her hands. Drifting from the slightly fitted bodice to the hemline was a train of rose point lace and illusion. Her finger-tip veil of imported illusion flowed from a double crown of petals and seed pearls. She carried a bridal bouquet of white roses and stephanotis.

Matron of honor was Mrs. John LaBouliere and Miss Jean Buck was maid of honor. Bridesmaids were Miss Rebecca McKeithen, Miss Diane Coverdale and Miss Ann Mitchell. Miss Diane Stall, niece of the bridegroom, served as junior bridesmaid.

ATTENDANTS

The feminine bridal attendants were gowned in formal empire models of petal pink chiffon over taffeta. They were designed with accordion pleated sleeves, scooped necklines, and deeper pink belts. Petal pink net and the deeper pink ribbons formed their headpieces, and they carried nosegays of tinted daisies.

Willard Ellender Jr. of Houma was his brother's best man, and serving as groomsmen were Owen Goudelocke, Andre Broussard, Al Marchive and Sterling Marchive. Eddie Legendre, nephew of the bridegroom, was junior groomsman.

Ushers were Jim Roan, brother of the bride, Albert Stall Jr. and Irving Legendre.

Mrs. Roan was wearing for her daughter's wedding a blue Italian silk dress, beaded around its neckline and short sleeves, and a matching blue flower hat. The mother of the bridegroom was attired in a greige A-line silk dress and matching flower hat. Both mothers were wearing white orchids.

RECEPTION

At the Mansion reception following the wedding, Mrs. McKeithen greeted guests attired in a summery blue eyelet model.

The bride's table in the dining room held a large bridal bouquet of white summer flowers as the focal decoration. The wedding cake and silver punch bowl graced the table ends. A similar arrangement of white flowers was noted in the state reception room.

Tea girls were Miss Mary Adams, Miss Mandy Massey, Miss Sue Wilson, Mrs. Walter Fox McKeithen, Miss Jeanie Staples, and Miss Etta Toups.

Mrs. Albert Stall Jr., sister of the bridegroom, cut the cake and his sister, Mrs. Irving Legendre Jr., president at the bride's book. Mrs. W. B. Lobdell assisted with the courtesies.

MRS. TIMOTHY ELLENDER

HOUSE PARTY

Forming the house party were Mrs. David Gartman, Mrs. Judson Tingle, Mrs. William Eglin, Mrs. William S. Slack, Mrs. George Daughinais, and Mrs. William B. Miller, aunt of the bride.

Following a wedding trip to San Juan, Puerto Rico, and Antiqua, British West Indies, the couple will be at home in Baton Rouge. In the fall, the bride will be a senior in elementary education at LSU, and Mr. Ellender will enter law school. She is a member of Kappa Delta sorority, and her husband, a member of Phi Kappa Alpha fraternity.

The Roans, former Shreveport residents, and the McKeithens have been close friends for many years. The bride attended school in Columbia and LSU with Miss Rebecca McKeithen and Fox McKeithen.

She is the granddaughter of Mrs. Edna R. Miller of Columbia and Mrs. J. B. Roan of Shreveport.

Tete à Tete

RECENT HIGH SCHOOL girl graduates have been formally invited to attend a Panhellenic party on Tuesday, July 11 at 3 p.m. Scene of the event will be Bayou DeSiard Country Club.

□ □ □

WINNERS IN the Northeast Louisiana Duplicate Master point game on Monday, at the Penn Hotel were first, Mrs. C. W. Dodgen and Mrs. Marcus Mapp; second, Mrs. Thomas Youngblood and Mrs. Fred Stone; third, Mr. and Mrs. Hughes Mendel.

□ □ □

MR. AND MRS. O. N. REYNOLDS and Mr. and Mrs. John W. Crump III hosted a surprise birthday party for Mr. Crump's mother, Mrs. Ruth Crump of West Monroe on Tuesday, at Synope Plantation, the Reynold's home. Among the 12 guests who attended the celebration was Mr. Reynold's mother, Mrs. W. N. Reynolds. The traditional birthday cake and ice cream was served after a chicken barbecue dinner.

□ □ □

HONOR GUEST for a chicken barbecue dinner in the home of Mr. and Mrs. Roy Scalia, Lakeshore Drive, was Major Arthur Laurent, who is leaving for Germany on July 16. Mr. and Mrs. E. J. LaMonica were co-hosts for the informal party, and joining them were Mr. and Mrs. Frank Woosley, Miss April Woosley, Mrs. Alma Laurent, Walter Laurent and daughter, Stacie, Mrs. R. H. Holmes and Monica, Frank and Michelle Scalia.

Dinner Party Honors Couple With August Wedding Plans

A dinner last Saturday in the home of Mr. and Mrs. A. T. Van Veckhoven on Point Drive, was a prenuptial courtesy for Miss Sandra Mitchell and her fiance, John Christian Eby Jr. Mr. and Mrs. John Luther Kelly co-hosted the social affair with the Van Veckhovens honoring the couple who will exchange wedding vows on August 12 in Shreveport.

Summer flowers were used profusely to enhance the home's decor. On the console in the entrance hall was a tall arrangement of soft coral and yellow roses, yellow snapdragons and yellow foliage in a footed antique bronze container flanked by bronze candelabra.

Guests gathered on the terrace overlooking the bayou. Tall hurricane lamps and flickering candles illuminated the lawn.

At dinner, some of the guests were seated in the formal dining room which overlooked an open court yard featuring a lighted long, low arrangement of petal pink roses, pink snapdragons and double althea in a footed silver container. Tall silver candelabra filled with glowing pink candles were on either side.

The pink flower theme was carried out in the living room. Other guests were seated at quartet tables covered in pale yellow linen and centered with yellow roses, euonymus and yellow candles in the family room.

Miss Mitchell wore a modified tent dress of black and white dotted swiss and black accessories. Mrs. Kelly wore a crocheted knit suit, and Mrs. Van Veckhoven, a yellow linen model.

Guests were Mr. and Mrs. Arthur Grant, Mrs. J. L. Adams, Mrs. J. W. Golson, Mr. and Mrs. Harry McGehee, Mr. and Mrs. Winnie Cole, Mr. and Mrs. Robert McDowell, Mr. and Mrs. Foster Wallace, Mr. and Mrs. Mike Riley, Steven Wallace, Miss Kay Adams, Greg Morgan of Minden, Miss Janet Williams, Milburn Van Veckhoven, The Rev. Robert John Dodwell, and Mr. and Mrs. W. R. Cutler, Miss Mary Thelma Anding, Ralph, all of Delhi; Mrs. Lionel Mc Gehee and Miss Beth McGehee of Zachary, and the groom-elect's parents, Mr. and Mrs. John C. Eby, and the betrothed couple.

TENNIS WEAR

Tennis players always like pleated skirts, but when the tricot isn't right, the pleats will soon lose their crisply tailored lines. Loomtogs picks a pique-patterned tricot for their long-torso dress with the cool tank top and the box - pleated skirts. Tiny scalloped stitches up and down every pleat help keep them in line.

ROOM DECOR

Buy an assortment of shades and sizes of uncovered foam rubber bolsters and cushions. Cover them with exotic silk remnants to freshen your room decor, add style.

● DOWNTOWN ● TWIN CITY ● EASTGATE ● HIGHLAND

Thinking Ahead! Whatever the weather . . . Wherever the place!

Field's

LAMINATED CORDUROY CAR COAT

20.00

Soft, velvety cotton corduroy with orlon acrylic pile lining and notched collar. Smart leather button trim. Two large flap pockets. Select from Green or Brown, sizes 5 to 13

THAI-SIL SHIFT by Authur Originals

17.00

Crease resistant 89% rayon and 11% fibrane (long staple spun rayon) with nubby textured weave. Button front step-in style that can be accessorized with colorful scarf or jewelry. Royal Blue, Gold or Green, sizes 8 to 20.

LAMINATED PLAID All-Weather COAT

25.00

Let the rains come . . . (or sunshine) . . . you won't mind at all when you wear this smartly styled glen plaid laminated coat. Round collar and flap pockets. Blue or Red, sizes 8 to 18.

LOW SLUNG BELTED JUNIOR PETITE

9.00

Wear it back-to-school the very first day . . . It's a darling. Long cuffed sleeves, round collar and belt are rick-rack trimmed. Low slung belt tops the gathered skirt. It's yours in Green or Brown, junior petite sizes 3 to 11.

MISS FAYE ELLARD whose approaching marriage to Budrow Bass Jr., son of Mr. and Mrs. Budrow Bass Sr., is announced by her parents, Mr. and Mrs. M. M. Ellard Sr., all of Jonesville. The wedding will be solemnized on Saturday, August 5, at 4 p.m. at Pleasant Grove Baptist Church, Jonesville, with the Rev. Claudie Jenkins, pastor, performing the ceremony.

Hints From Heloise

Spot Shampoo Oily Hair With Plain Old Alcohol

By HELOISE CRUSE

Dear Heloise
I run a nursing home.
One of my new guests told me that she read in your column some time back, what to do about a person's hair when it becomes oily across the back of the neck.
Is this true?
R. N.

Yes.
I was told by a state board cosmetologist that the reason the hair along the back of one's neck gets so greasy and oily before the rest of the hair does is that this is the main part of the scalp where the nerve centers and oil glands are.

While the hair along the neck line is still damp from the rubbing alcohol, I roll it up in pin curls immediately. I find that the alcohol will dry much faster than water because it evaporates more quickly.

For those who wear heavy make-up and get oil around their hair line, rubbing alcohol can also be used there too.

Unless your patients are allergic to rubbing alcohol (and I have never known anyone who is) this is a wonderful method.
Remember now.
Do NOT try to give a whole shampoo with rubbing alcohol.
Just dampen the wash rag and rub the oily hair between the folds of the wash rag.
Bless all of your guests and give them my love today.
Heloise

Dear Heloise
A hint worth repeating is the many uses for a child's mop.
I have found it an excellent helper in mopping up spills in the bathroom and is especially good to clean behind the toilet.
Mrs. W. W. Hornbuckel

Dear Heloise
I'd like to tell you about my new planter.
I scraped and spray painted the outside of our old round barbecue grill, put gravel in the bottom and filled it with dirt.
Then I put in my house plants and plants from the yard.
So far it has worked real well. I don't have a house full of pots and everything gets watered at once.
It is darling in the yard and can be wheeled around easily.
Millie Thieme

Dear Heloise
In making berry pies, I use part of the fruit juice as liquid in the crust for dark-colored crust.
Pioneer Mother

Dear Heloise
I don't bother to gather my nylon net pompons with wire, string, etc.
I accordion pleat it about two inches or so wide, hold it down and stitch through the middle of the strip, sewing all layers flat at one time.
I deliberately don't try to make all the folds neat and even, because the uneven folds give that many more scrubbing edges.
Yours till we run out of new ways of using that wonderful nylon net!
Coffee Duffy

Dear Heloise
Put a standard coffee measurer in your sugar container. They measure exactly two tablespoons and it is easy to multiply this into the amount of sugar you need for a recipe since four tablespoons equal one-fourth cup.
Those little plastic measuring cups with handles are easy to use and keep clean . . . and you have a measurer and scoop all in one.
N. C.

Dear Heloise
Here's a garden hint.
We found an old nylon stocking to be a fine dispenser for sprinkling lime over potato and other plant foliage.
Denise Graham

POTATO IDEA

Reach into the hot oven once and remove all the baked potatoes — it's easy if the potatoes are baked in a muffin pan. The pan is also handy for baking apples and stuffed peppers.

Dear Abby

Barring Wife From Bar Puts Barbs In Marriage

By Abigail Van Buren

DEAR ABBY: I am 29, and the mother of three children under 10. My husbands owns a very popular bar - lounge in town. (We live in a suburb.) He comes home anywhere from 3 to 6 in the morning. He gets up about 11 a.m. and goes to work at about 3:30 p.m.

I don't mind his being in the bar business because it's been good to us, but I do resent very much his FORBIDDING me ever to come to his place of business unannounced or uninvited. (By the way, I never have, and I probably never would, so he doesn't have to worry.)

He forbids me to set foot in his place except when HE takes me—which is always on the deadest night of the week.

It's a respectable bar, and caters to women as well as men. This may sound silly to you, but his forbidding me to come by has become such a source of bitterness that I have developed ulcers. It is actually ruining our relationship. Can you tell me what to do? BITTER-HALF

DEAR BETTER HALF: Tell your husband that you have had about as much FORBIDDING as you can stand, and that if he values your marriage he will accompany you to an impartial third party to help resolve your problems. If you have no clergyman to guide you, ask your family physician to recommend a marriage counselor, psychiatrist, or psychologist.

DEAR ABBY: I am in the guard house for going A. W. O. L. I've been here 3 weeks, and I hate to tell you how much longer I've got in here because this is my third A. W. O. L.

My girl friend just sent word to me that she is pregnant. Do you think they would let me out long enough to marry her?
WORRIED

DEAR WORRIED: Talk to the chaplain and plead your case. Maybe they'll allow you just enough liberty to marry the girl. But don't expect a honeymoon.

DEAR ABBY: We were given a dog as a gift, and everything is just fine, except for one matter.

After we have dinner, my husband gives the dog his plate to lick clean.

I think this is a disgusting practice, and could be dangerous to our health. My husband says as long as all the dishes go into the automatic dishwasher and are rinsed in boiling water it doesn't make any difference. What do you think about this?
RED'S WIFE

DEAR WIFE: Tell Red that if "it doesn't make any difference," you'd just as soon have your own dishes and let the dog have his.

DEAR ABBY: What do you think of a couple who take your husband out to eat every night, but do not include you?

My husband works with this man, and every evening he and his wife invite my husband out to dinner. They know he's married and they know me very well, yet I am ignored as if I didn't exist. I. O. FORM LA.

DEAR I. O.: I don't think much of the couple. But why blame them? Your husband doesn't have to accept unless he wants to.

Troubled? Write to Abby, Box 69700, Los Angeles, Cal. 90069. For a personal reply, enclose a stamped, self-addressed envelope.

For Abby's booklet, "How to Have a Lovely Wedding," send $1 to Abby, Box 69700, Los Angeles, Cal. 90069.

POTATO CAKES

Store leftover mashed potatoes in the refrigerator in a straight-sided glass tumbler. Run a knife around the potato extender to remove it and slice neatly shaped potato cakes.

JULY 21 IS the date set for the wedding of Miss Elizabeth Anne Lingefelt and Benny Ray Morgan. Parents of the betrothed couple are Mr. and Mrs. H. A. Lingefelt of Bastrop, and Mr. and Mrs. Lessie Morgan of Holly Ridge. Vows will be repeated in Pleasant Drive Pentecostal Church at 8 p.m., with Rev. A. W. Buie officiating.

Rehearsal Dinner In Church Hall Entertains Couple

The wedding last evening of Miss Joyce Maddox and Tom Dukes was preceded by a rehearsal dinner on Thursday night, in the Fellowship Hall of Southside Methodist Church.

Mr. and Mrs. Hilton Dukes entertained for their son and his bride - elect after the rehearsal of their vows in the church. The buffet table was covered in white linen and with a basket bowed with pink velvet ribbons filled with pink and white dahlias featured as the central decor. Silver and crystal appointments were used on the table.

Guests dined at a long T-shaped table, covered in pink, with white place mats. Each place was marked with a card featuring a bridal motif. Pink dahlias and pink candles highlighted the table.

The bride was wearing an A-line shift accented with white embroidery trim and white accessories for her final prenuptial compliment.

Guests were the honor couple, Miss Judy Hunt, Miss Kathy Davis, Miss Judy Maddox, Patrick Ramsey, Mr. and Mrs. Richard Maddox, Larry Bays, Lewis Dukes, Carl Suomi, Mrs. Velma Inzina, Miss Linda Hunt, Dennis Bratton, Mrs. Billy Matthews, Miss Anne Matthews, Mr. and Mrs. Harry Maddox, the bride-elect's parents, Dale Maddox, Mrs. Elaine Chapman and the Rev. Lea Joyner.

Sigma Theta Phis Install Officers During Ceremony

Officers elected to serve for Sigma Theta Phi Sorority during the ensuing six months were installed during a special ritual on Sunday, July 2, in the home of Miss Bernita McWilliams on K St.

The new officers are president, Miss Terri McDonough; vice-president, Miss Marsha Adams; secretary, Miss McWilliams; treasurer, Miss Bunny Zagone; social chairman, Miss Becky Fleischaker; social committee, Miss Debbie Rizzo, Miss Paula Rizzo; pledge advisors, Miss Ginjer Durrett, Miss Lucy Kulinski, Miss Paula Zagone; chaplain, Miss Linda Boyer; historian, Miss Barbara Hawkins; parliamentarian, Miss Beverly Baber; reporter, Miss Marcie Griffin and sergeant-at-arms, Miss Linda Hull.

New mother sponsors installed are Mrs. J. Scott McWilliams, and Mrs. Vincent P. Zagone, and father sponsors are Mr. McDonough, and C. J. Fontana.

Theta's new pledges are Miss Barbie McDonough, Miss Mary Rogers, Miss Debra Magee, Miss Cathy Solomon, Miss Edith Speights, Miss Brenda Brown, Miss Lisa Ellis, Miss Pam Whitman, Miss Kit Berkley and Miss Barbara Barr.

Miss Susan Coates, Miss Patricia Marshall and Miss Wanda Lee all received honorary bids.

Water Sports, Buffet Supper Honors Couple

A lake party followed by a buffet supper on Sunday evening, at the W. H. Wright camp on Lake Bruin, was among the recent prenuptial courtesies extended Miss Carolyn Yerger and her fiance, Tommy Bishop, prior to their mid-August wedding. Co-hosts with Mr. and Mrs. Wright of Baton Rouge were Mr. and Mrs. Warren Patrick of Tallulah.

The hosts and guests spent a delightful afternoon swimming, boating and participating in other water sports.

Those attending the informal outing were Rufus Yerger Jr., Mr. and Mrs. Rufus Yerger, Mr. and Mrs. Bill Yerger, Mr. and Mrs. Andrew Yerger, Mr. and Mrs. Edward Yerger, Mr. and Mrs. Maxwell Yerger, Mr. and Mrs. Twigg Bishop, Mr. and Mrs. W. P. Sevier, Mr. and Mrs. Jake Bryant, Mr. and Mrs. E. B. Towne, Mr. and Mrs. Sale Abrahm, Mr. and Mrs. Howard Sevier, Mr. and Mrs. Robert Gandy Jr., Mr. and Mrs. Robert Holstead, Mr. and Mrs. Malcolm Bishop, Mr. and Mrs. J. K. Post Jr., Mr. and Mrs. R. C. Todd, Mr. and Mrs. Louis Tonore, Mr. and Mrs. Henry Sevier Jr., Mr. and Mrs. Bill Sykes, Mr. and Mrs. Hamp White, Miss Alma Maxwell, Richard Peeples, Louis Tonore, Adrian Willett, Miss Delores Brown, Mr. and Mrs. James Federick, Mr. and Mrs. Leonard Neuman, Mr. and Mrs. Dee Greathouse, and Mr. and Mrs. D. D. Wood.

—Charles Goren On Bridge—

WEEKLY BRIDGE QUIZ

Q. 1—As South, vulnerable, you hold:
♠K10743 ♡Q6 ◇10872 ♣93
The bidding has proceeded:

West	North	East	South
1 ◇	1 ♠	Pass	Pass
Dble.	2 ♡	Pass	?

What do you bid now?

Q. 2—Neither vulnerable, as South you hold:
♠A753 ♡64 ◇AK4 ♣K643
The bidding has proceeded:

East	South	West	North
1 ♡	Dble.	3 ♡	3 ♠
Pass	?		

What do you bid now?

Q. 3—As South, vulnerable, you hold:
♠AK1074 ♡53 ◇10976 ♣52
The bidding has proceeded:

North	East	South	West
1 ◇	Pass	1 ♠	Pass
2 NT	Pass	?	

What do you bid now?

Q. 4—Both vulnerable, as South you hold:
♠A6 ♡AQ10872 ◇7 ♣AJ109
The bidding has proceeded:

South	West	North	East
1 ♡	1 ♠	Pass	Pass
?			

What do you bid now?

Q. 5—Neither vulnerable, as South you hold:
♠Q65 ♡AK109 ◇32 ♣K1075
The bidding has proceeded:

North	East	South	West
1 ♣	Pass	1 ♡	1 ♠
3 ♣	Pass	?	

What do you bid now?

Q. 6—As South, not vulnerable, you hold:
♠762 ♡KQ10973 ◇5 ♣Q53
The bidding has proceeded:

North	East	South
3 NT	Pass	?

What action do you take?

Q. 7—Both vulnerable, as South you hold:
♠873 ♡AK92 ◇KQ103 ♣92
The bidding has proceeded:

South	West	North	East
1 ♡	1 ♠	Dble.	1 NT
Pass	Pass	Dble.	2 ♣
?			

What do you bid now?

Q. 8—As South, vulnerable, you hold:
♠84 ♡AKJ96 ◇Q76 ♣A85
The bidding has proceeded:

South	West	North	East
1 ♡	Pass	2 ◇	Pass
2 ♡	Pass	4 ◇	Pass
?			

What do you bid now?

[Look for answers Monday]

Things Are Different at Mrs. MACK'S
SUMMER CLEARANCE
• sale •
FOR GIRLS:
• SKIRTS • SPORT SETS • DRESSES • SHORTS • TOPS • SUMMER SHOES • PANTS
1/3 OFF
$1 BARGAIN TABLE
VALUES TO 4.99
You Might Find Anything Here
Mrs. Mac's
1402 N. 18th Street Phone 322-3202

• Portraits • Color • Commercial
PHOTOGRAPHY
Children's Pictures A Specialty
Phone 322-8537
JACK RATLIFF

BALLROOM DANCING
LATIN AND AMERICAN DANCING
HAVE FUN!
Roxie & Robert Thompson Dance Studio
511 Bres Ave. 325-5400

At KERN'S
QUALITY plus VALUE!
SPECIAL SAVINGS
Keep Your Children
HEALTHY, HAPPY and at HOME!

2" top and legs!
12 PLAY GYM-SET
DELIVERED and ASSEMBLED
38.98
BOXED PRICE . . . 34.98

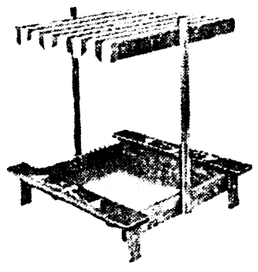

Shady Playmate
SAND BOX with AWNING
REG. $14.00
11.98
REG. 17.00 SAND BOX 15.98

KERN'S
Kiddie Land
Shop KERN'S The Easy Way
• CHARGE • BUDGET • LAYAWAY
N. 19th at Roselawn, Monroe Phone 322-0326

Clearance SALE
ALL SUMMER MERCHANDISE
• BLOUSES 3.95 TO 5.95 NOW $2
SHORT SETS 5.95 TO 7.95 NOW $2
• JEWELRY REG. $2 TO $9 50c
DRESSES . . . . . .

$11	NOW	$7	$20	NOW	$12
$13	NOW	$8	$25	NOW	$16
$15	NOW	$9	$30	NOW	$18
$18	NOW	$11			

HATS ½ PRICE
CAMPS DRESS SHOP
• 1716 Roselawn • 323-1711

DeSiard Corner Walnut
Style Shop
OUR BIG MID-JULY
CLEARANCE
SAVES YOU UP TO 50% AND MORE
ALL SALES FINAL

REPEAT OF A SELL-OUT!
LUXURIOUSLY NATURAL MINK TRIMMED 100% ALL WOOL
COATS
Value Priced At Only
$50
To flatter you extravagantly . . . our natural mink-trimmed, luxuriously
100% ALL WOOL COATS
are more beautiful than ever this year. Select from black, beige or bamboo with wedding ring or shawl collars. Milium linings.
Furs Labeled to Show Country of Origin
• OPEN A CHARGE ACCOUNT
• PUT IT IN LAYAWAY

ONE GROUP BETTER SUMMER DRESSES
EXCEPTIONAL VALUES OUT THEY GO
$8.90
BETTER DRESSES
ALL BIG VALUES OUT THEY GO
$15.00
ENTIRE STOCK
SWIM SUITS OUT THEY GO! ½ OFF
ENTIRE STOCK SUMMER DRESSES
Values $10.95 to $110.00
25% OFF
Including Carlye Georgia Bullock
★ ORGANZAS ★ VOILES ★ CASUALS ★ SHIRTWAIST
ONE LARGE GROUP FAMOUS LABEL BLOUSES
$2.00
OUT THEY GO!

Causeway Set To Re-Open

NEW ORLEANS (AP)—Operators of the Lake Pontchartrain Causeway said Friday the 24-mile span will be re-opened to traffice sometime tonight.

Malcolm Stein Sr., manager, said an advance notice of from three to four hours will be given news media for the guidance of the public.

Three pilings, two 56-foot sections and one supporting cap are being replaced after a tug pushed barge ploughed into the structure early Tuesday.

Today's Jumble Answer

Saturday's Jumbles: LOUSE MILKY DETACH SCHOOL
Answer: *What the seasoned sailor was*—AN OLD SALT

Dayan Medal

MUNICH, Germany (AP) — The Bavarian mint is striking a Middle East war commemorative medal dated June 5-8, 1967, with a portrait of Israeli Defense Minister Moshe Dayan framed in laurel on one side and a map showing Israeli military gains on the other.

German banks offer a gold medal in eight sizes at the equivalent of $6.25 to $187.50 each and a silver one for $6.25.

Former Priest Returns From Russia With Bride

NEW YORK (AP) — A former Chicago Roman Catholic priest and teacher who went to live in the Soviet Union in protest against U.S. policy in Vietnam returned to the United States with a bride this week.

Harold M. Koch, 35, who spent 3½ months in Russia last year before deciding life under communism was not for him, arrived on a student charter flight July 4 with his bride of three months, the former Jeanette Naeger of New York.

HAROLD M. KOCH
. . . Russia With Love

Koch said he had "not the slightest difficulty" in returning home, although at the time of his Russian trip he was castigated as a "defector" from the West.

And although he no longer wishes to live in Russia, he said the views that took him there are unchanged, and he hopes his experience will add strength to his "voice for peace in the world and an end to the Vietnam war."

"I think it is wrong," Koch said, "that President Johnson generally equates people who are opposed to the war in Vietnam with flag-burners. I think nothing could be farther from the truth, because many of these people suffer for the love of their country through blacklisting and loss of jobs."

Life in Russia is not easy, he said, not only because of the lack of liberty but also because "they lack material goods, and have a callous attitude about supplying material goods."

The worst part of Russian life, he said, is that "at sunset you look to the west and realize you could never travel back to the West. This becomes very difficult, almost unliveable, after a while."

Koch, who was a priest in Chicago from 1958 to 1963, was reported to have quit the priesthood after he was advised to have psychiatric treatment. He said Friday that "at this very time I received a master's degree in education and a teaching and supervisory certificate from the State of Illinois, which means I could be a principal."

In the eyes of the State of Illinois, he added, he must have been considered mentally healthy.

"I feel," Koch added, "that I must begin to clear my name."

Koch said in Russia he was given a comfortable apartment but always had a bodyguard or "friend" — a representative of the Foreign Ministry — when he went out.

"They did not use me for propaganda purposes," he said. "But one of the reasons we had a parting of the ways was the fact that they wanted me to write an article on fascism in America."

Koch said the article he came up with was considered "too weak."

"I told them I couldn't write anything stronger because I didn't believe conditions in America were as bad as they made them."

After that, he said, there were "vaguely veiled threats of one sort or another," but it was finally decided to drop the plan for an article.

Koch said that at that time he was still planning to stay in Russia, but a promised job as a translator and teacher did not come through because of what appeared to be "interminable delays" from red tape.

Finally, he left Russia for personal reasons on Dec. 8 last year, going by train to Helsinki, Finland, and ship to Stockholm, Sweden. In January he went to Paris, where he studied and worked at the American College in an administrative job.

He was married April 18 to Miss Naeger, whom he had known in New York.

Pentagon Wants 25,000 In Draft

WASHINGTON (AP) — The Pentagon called Friday for a draft of 25,000 men in September, the second highest monthly manpower order this year.

The September call was a 4,000-man drop from August.

All of the September inductees will go to the Army.

"This request," the Pentagon said, "supports previously planned and announced force levels and will assure a timely flow of replacements for men completing their terms of service."

JENNIE EPSTEIN of Brooklyn, N. Y., keeps writing to her Congressman, Rep. Emanuel Celler (D-NY) in an effort to enlist his aid in helping find her fiancee, former letter carrier Irving Dulberg. (AP Wirephoto)

The "Columbia," a ship out of Boston, was the first to carry the American flag around the world.

Jennie Hopes To Reach Irving With Love

NEW YORK (AP) — "I'm a short, almost plump woman. I wear glasses. I'm not pretty at at all.

"He has dark brown hair and beautiful hazel eyes, a straight nose and a beautiful complexion. He's clean and neat and very handsome—a real gentleman.

"But it was magic between us."

Jennie Epstein's voice quavered as she talked about Irving Dulberg, the boyfriend who slipped out of her life four years ago.

She's tried to find him through private investigators, the Social Security office, the Internal Revenue Service, and even her congressman, Rep. Emanuel Celler, D-N.Y.

But Irving remains among the missing, and the ache remains within her.

Jennie and Irving both lived in Brooklyn, and each worked at the general post office in Manhattan—he as a letter carrier and she as a postal clerk.

They first cast eyes on one another at 6 a.m. one day when he picked up the mail she had sorted during the night. They never dated, she said, but fell in love chatting over sacks of mail and made plans to get married.

One morning, Jennie just couldn't talk to Irving. She had been studying a new scheme for sorting mail all night and her head ached.

The silence must have hurt Irving, she lamented. "He never gave me a chance to explain. He simply stopped coming to work."

Time passed and Irving was dismissed for "excessive absence." Then he dropped out of sight.

THE HIGHLANDER
ANGUS ROOM
Route 80 & I-20
Intersection, Calhoun
We Specialize in U.S. Choice Top Sirloin Steaks
OPEN: 4 P.M. TO 11 P.M. 7 DAYS A WEEK

DANCE TONIGHT!
TO THE WORLD'S
TOUGHEST SAX
MR. SOUL MUSIC
ACE CANNON
MOM'S RAINBOW INN
Call 322-9212 from 4 to 12 PM for Reservations
HIGHWAY 165 SOUTH

JERRY LEWIS in a double nuthouse of fun!
CINDERFELLA (A JERRY LEWIS PRODUCTION) TECHNICOLOR®
THE ERRAND BOY (A JERRY LEWIS PRODUCTION)
Open 1 P.M. Call 322-8614 For Feat. Time
NOW SHOWING STRAND DIAL FA 2 8614
PARK FREE ANYWHERE DOWNTOWN PH. 322-8614

SEAN CONNERY IS JAMES BOND
IN IAN FLEMING'S "YOU ONLY LIVE TWICE"
Presented by ALBERT R. BROCCOLI and HARRY SALTZMAN
PANAVISION® TECHNICOLOR®
OPEN 1 P.M.
FEAT. - 1:10 - 3:15 - 5:24 - 7:30 - 9:35
NOW SHOWING RIALTO WEST MONROE
Ph. 323-5356 PARK FREE DOWNTOWN ANYWHERE

• NOW SHOWING •
THIS IS THE WAY IT WAS ONE MILLION YEARS B.C.
COLOR by DeLuxe
RAQUEL WELCH · JOHN RICHARDSON
Travel Back Through Time And Space To Edge Man's Beginning
• COMING • "A Guide For The Married Man"
JIM THEATRE
OPEN 11:45 FEATURES: 12:00-1:45-3:35 5:25-7:10-9:00

HOWARD HAWKS JOHN WAYNE · ROBERT MITCHUM
IS THE GUNFIGHTER IS THE SHERIFF
IT'S THE BIG ONE WITH THE BIG TWO!
EL DORADO
JAMES CAAN CHARLENE HOLT PAUL FIX ARTHUR HUNNICUTT MICHELE CAREY
PARAMOUNT
NOW SHOWING!
OPEN 12:45 P.M. DIAL 322-0970
• FEATURES — 1:15 - 4:00 - 6:55 - 9:50 •
Coming — "Barefoot In The Park" — Color — Jane Fonda — Robert Redford

BOB HOPE TUESDAY WELD FRANKIE AVALON DINA MERRILL co-starring Jeremy Slate
"I'll Take Sweden" where natural wonders await you...
TECHNICOLOR
• PLUS CO-FEATURE •
Mister Moses — Robert Mitchum — Carroll Baker
TECHNICOLOR®
TONIGHT ONLY
STAR DRIVE-IN THEATRE North 7th. St., West Monroe
Phone 325-2485
Starts Tomorrow "Countess from Hong Kong" and "Arabesque"

Eastgate CINEMA Dial 322-3123
TODAY AT 1 PM
BOX OFFICE OPEN 12:30 PM
CONTINUOUS PERFORMANCES
Features: 1:05 - 3:51 - 6:32 - 9:21
MATINEE Wed., Sat. & Sun. 1:05 & 3:51
FEATURES NITELY AT 6:32 - 9:21
ARKEN FILMS PRODUCTION
The Dirty Dozen
Based on the exciting best-seller
METROCOLOR
JOY THEATRE - RAYVILLE, LA.
NOW SHOWING
"The Russians Are Coming" with Jonathan Winters
PLUS "Nashville Rebel" with Tex Ritter

• NOW SHOWING •
HUSKY LANSING BOWMAN
HILLBILLYS IN A HAUNTED HOUSE
COLOR by DeLUXE
• PLUS CO-FEATURE •
STUMP RUN
EDGAR BUCHANAN ... SLIM PICKENS
KAYE ELHARDT and RAND BROOKS
JOY Drive-In THEATRE
Phone 373-2a13

OUT THEY GO!
Haddad's "In The Crate"
SALE of Admiral®
ROOM AIR CONDITIONERS
LIGHTWEIGHT
AUTOMATIC THERMOSTAT
5000 BTU
Absolutely the lowest price ever! Quiet, powerful turbo fan, "Poly-Sponge" filter. Full unit replacement warranty on sealed cooling system. 110 volts.
$115
SEALED-IN "PENNY-PINCHER" POWER UNIT
7000 BTU
Automatic thermostatic control holds desired inside temperature. Pre-Anodized rust-corrosion resistant aluminum cabinet. 280° directional air louver. 110 volts.
$149
WE ARE OVER-STOCKED AND MUST CLEAR!
SAVINGS HAVE NEVER BEEN BETTER ON THESE FINE UNITS
"DUAL-VANE" AIR FLOW SYSTEM ... 12,000 BTU! A COOL VALUE!
Never before so much cooling power at so low a price! "Squirrel-Cage" fan produces more efficient, silent cooling. Thermostatic cooling control. Seal-in unit. 230 volts.
$199
SILENT, EFFICIENT! 18,800 BTU AT TRULY A GREAT SAVINGS!
"Penny-Pincher" power unit, sealed in steel. Galvanized, bonderized, double-coated enamel cabinet combats rust. Filter last a lifetime. 230 volts.
$249
"WHOLE-HOUSE" COOLING! GIANT 23,000 BTU A/C UNIT
Huge capacity unit with "Cycle-Aire" cooling that spins balanced cool comfort from corner to corner, room to room. 8-push-button control panel, long-life filter. 230 volts.
$289
HADDAD HARDWARE
• Appliances • Hardware
• Sporting Goods
CORNER N. 5TH & PINE • CALL 323-9689
FACTORY AUTHORIZED SALE & SERVICE

Dr. Peter J. Steincrohn

I overheard him talking to a fellow passenger. As Jimmy Durante says, "everybody wants to get into the act" but discretion overcame my desire to butt in and tell the fellow the facts of life.

He was saying that a friend of his had an attack of coronary thrombosis. Before the seizure he had been one of the boys. He played a lot of golf on weekends. He stayed up late playing poker, smoking strong cigars and drinking his share of the booze.

But since the attack of heart failure, you wouldn't know the fellow, he said. Hardly ever goes out. Doesn't play cards. Has given up smoking and drinks only a highball before dinner. He has actually turned into a sissy. Almost scared to breathe, he said.

It's almost two months now since he got sick, wouldn't you think he would get over the fright? Then he said, "He's suffering from coronary neurosis. I wonder what brings it on."

His companion said, "I dunno," and the talk turned to the international situation.

It's so easy to judge. I would bet anything that the man (probably in his early forties) had never suffered an attack of major illness himself. If he had, he would have been more sumpathetic and understanding.

FACING REALITIES

He would know that when major illness strikes, and you lie there flat on your back, familiar with every speck on the ceiling above, it is unlikely that any human being can pass it all off as only a slight misadventure. When a person is suddenly removed from the mainstream of existence and relegated to some small tributary on which to merely exist for weeks while he gathers strength to recover, he comes face to face with the realities of life.

His philosophy, if he had one, comes in for closer scrutiny and change. I have seen grown men, unafraid to meet the usual exigencies of living, who broke down in unashamed tears, as they lay there days after the immediate pain and danger and fear had disappeared. I have told them to cry themselves dry; that it was normal for human beings (strong men, or otherwise) to react this way.

TWO EXTREMES

I will admit that some react to an attack of coronary thrombosis with too much pessimism and anxiety. They will not return to their jobs, even on the advice of their physicians. They fear to make even a little exertion over ordinary requirements.

They crawl into a safe womb of inactivity to free themselves from the requirements of modern life. I do not approve this type of reaction to an attack; nevertheless, I do not condemn such anxiety - ridden individuals.

However, there is the other kind: the patients who disdain common sense advice on how to regulate their lives. They continue to stay overweight; oversmoke; overdrink; overwork; overworry. They actually go about killing themselves.

Of course, moderation is best: somewhere in between the extremes of actual cowardice and foolhardy challenge of the fates.

I suggest that the man who spoke derisivly of the reactions of his friend to the coronary attack had better knock on wood. He cannot foretell his own reactions to an attack. None of us can.

Dr. Steincrohn is sorry he cannot answer personal mail, but all questions of general interest are answered in this column.

Wallace Tests Hoped To End On Weekend

HOUSTON, Tex. (AP) — Doctors attending Alabama Gov. Lurleen Wallace said Friday they hope the diagnostic tests for her recurrent cancer will be completed this weekend.

And when they are finished, the daily medical bulletin said, "a summary of the findings" will be made public.

The statement from Dr. R. Lee Clark, director and chief surgeon at M. D. Anderson Hospital and Tumor Institute, said the summary will be given Sunday afternoon if the tests are completed by then.

And, it added, doctors hope at that time to be able also to announce the date the cancer-stricken governor will undergo exploratory surgery.

The next report on Mrs. Wallace's condition will be made by the hospital at 3 p.m. CDT Sunday. There will be no bulletin Saturday.

The report Friday said, as the one had the day before, that the results of the diagnostic tests thus far "have been very favorable."

While the governor underwent continued examinations her husband, former Gov. George C. Wallace, spent most of the day at her bedside as he has since they arrived from Montgomery, Ala., three days ago.

Wallace chatted with well-wishers during lunch at a hotel dining room and, as he left, stopped to talk to two National League baseball umpires he had seen in action in the Chicago-Houston game Thursday night in the Astrodome. Mrs. Wallace also attended the game.

The former governor shook hands with Augie Donatelli and Al Barlick and talked about baseball.

"I've seen you on television a number of times," Wallace remarked.

"We've seen you on television, too," Donatelli retorted.

Wallace, known throughout the nation for his segregationist image, is a likely candidate for president in 1968.

Police Blame Driver Of Bus For Tragedy

BANGKOK (UPI) — Police Friday blamed Thailand's worst railroad tragedy on a bus driver who survivors claimed leaped from the overcrowded vehicle just before it rumbled into the path of an express train.

At least 43 persons died and dozens more were injured in the Thursday afternoon disaster 150 miles northeast of Bangkok and less than a half-mile from the railway station at Korat site of one of the seven U.S. Air Force bases in Thailand.

All the victims were Thais and all were aboard the bus. At least 25 of the dead were women. Many children were among those killed.

Thai officials said there were 86 passengers inside the bus and 10 more on its roof. Only the 10 on top and the driver, who denied the charges that he fled when he saw disaster coming, escaped serious injury.

The driver was later captured and charged with negligent homicide. Police said he denied having jumped out but survivors contradicted his story.

The driver, a father of four who owned the bus which ran between Korat and a village six miles away, claimed an advertising billboard near the tracks blocked his view of the train until it was too late to stop.

I.C., GMO Open Talks On Merger

NEW ORLEANS (AP) — The Illinois Central Railroad and the Gulf, Mobile & Ohio reopened discussions here Friday to expore the possibility of a merger."

The prepared statement added "No definite decisions have been reached. "However, additional conferences are planned."

The IC has been the largest shareholder of the GM&O for some time, the statement said.

About five years ago, July 10, 1962, executives of the two railroads announced that a joint study was under way to determine the feasibility of a merger. They declined further comment at that time.

On Nov. 9 of that year, Dow-Jones News Service quoted Wayne A. Johnston, IC president, that the study was still under way, but that "from what we have seen so far we are very encouraged."

IC has a 6,500-mile rail system in 14 states. The GM&O, linking the South with the Midwest, has 2,700 miles of tracks.

Approval of both railroads' directors and stockholders and the Interstate Commerce Commission would be necessary before a merger could be completed.

Enlistment Reported Here

Chief F E. Mathews and Petty Officer H. T. Willson of the Monroe Naval Recruiting Station have announced that Volin Russell "Rusty" Savage Jr. of 343 Cypress St., West Monroe, enlisted in the United States Navy this week.

Savage was enlisted with the advanced rate of seaman because he had attended both Northwestern State College and Northeast Louiaiana State College where he had accumulated over 50 semester hours of credit.

Savage has left Monroe for the Naval Training Center at San Diego, Calif., where he will undergo recruit training.

DeMolay Meeting Slated Monday

The Ouachita Chapter of the Order of DeMolay will meet Monday at the Masonic Lodge on Trenton Street in West Monroe.

The program will include the first nominations of girls for chapter sweetheart. Winner will represent the chapter at DeMolay functions.

DeMolays planning on attending this years conclave in Baton Rouge and the International Leadership Camp at Blue Ridge, N. C., will attend the meeting.

JUMBLE® — that scrambled word game

By HENRI ARNOLD and BOB LEE

Unscramble these four Jumbles, one letter to each square, to form four ordinary words.

OUSLE

LYKIM

THACED

LOSOCH

Now arrange the circled letters to form the surprise answer, as suggested by the above cartoon.

Print the SURPRISE ANSWER here: AN

Answer To Jumble Page 3-B

WISHING WELL

Registered U. S. Patent Office.

5	8	3	6	4	2	8	5	3	2	6	8	7
A	Y	T	C	A	A	O	D	R	W	O	U	B
8	2	6	8	5	3	6	8	2	7	8	4	6
W	O	N	I	R	U	D	L	R	E	L	L	I
6	3	8	7	2	6	3	8	5	3	2	6	4
T	S	S	C	L	I	T	E	E	I	D	O	E
7	2	5	6	4	8	2	3	8	4	6	2	3
A	O	A	N	A	E	F	N	L	P	S	S	G
3	6	2	8	7	6	5	4	8	2	3	4	2
O	C	U	O	L	H	M	A	V	N	D	H	S
2	5	3	6	8	3	2	8	4	5	6	3	4
H	D	S	A	E	L	I	D	E	A	N	O	A
8	3	6	2	8	5	2	7	8	6	3	4	5
O	V	G	N	N	T	E	M	E	E	E	D	E

HERE is a pleasant little game that will give you a message every day. It is a numerical puzzle designed to spell out your fortune. Count the letters in your first name. If the number of letters is 6 or more, subtract 4. If the number is less than 6, add 3. The result is your key number. Start at the upper left-hand corner of the rectangle and check every one of your key numbers, left to right. Then read the message the letters under the checked figures give you. 7-8

© King Features Syndicate, Inc., 1967. World rights reserved.

Three Judges Refuse Bail To Capt. Levy

WASHINGTON (AP) — The Army may confine Capt. Howard B. Levy throughout the review and consideration of any appeals of his sentence for disobedience and disloyalty, the U. S. Court of Military Appeals ruled Friday.

The three civilian judges of the highest military tribunal refused to order Levy's release with or without bail.

It was the second such legal reverse for the 30-year-old Brooklyn physician in two days. A U. S. District Court judge in Columbia, S. C., declined Thursday to grant bail or parole to the oficer.

He is under sentence by a court-martial at Ft. Jackson, S. C., to three years in prison and dismissal from the service for refusing to train U. S. Special Forces — Green Beret — medics and for advising servicemen not to serve in Vietnam.

His attorney, Charles Morgan of the Atlanta office of the American Civil Liberties Union, said when the twin petitions were filed they would be appealed to higher courts if denied.

Pending completion of military reviews of the court-martial verdict and sentence, Levy is under guard at the hospital detention building at Ft. Jackson.

Levy's petition was based on the Constitution's First Amendment guarantee of free speech and association, due process provisions of the Fifth Amendment and Eighth Amendment prohibitions against excessive punishment.

The court ruled that neither common law nor the Constitution guarantees the right to bail for a person after conviction and pending appeal and that Congress wrote no bail provisions in the Uniform Code of Military Justice.

The military tribunal noted also that Congress specifically excluded courts-martial cases in passing the Bail Reform Act of 1966.

The Chief Justice of the United Sattes receives an annual salary of $40,000.

Anniversary Set

The 25th anniversary of the organization of Emmanuel Baptist Church, N. 5th and Breard, Monroe, will be observed with special services at 11 a.m. and 7 p.m. Sunday, July 16, it was announced by the Rev. O. C. Clark, pastor.

There will be a dinner on the grounds following the morning service. Church officials have extended an invitation to all former members attend.

MOVING
Call
FAULK-COLLIER
502 N. 2nd, Monroe, La.
Phone 323-2254
Serving North Louisiana Since 1932
Agents for
ALLIED

New look in Stereo!

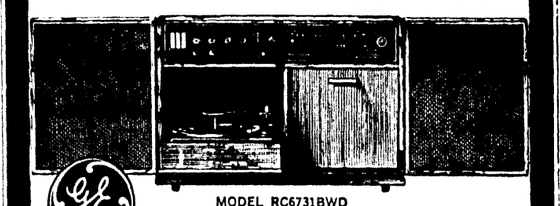

MODEL RC6731BWD

The CUSTOM DECORATOR

Hang it on a wall, rest it on a table, fit it with legs or use it as a room divider. Whatever you use it as it will look and sound great. ● Solid state amplifier and tuner ● Drop down tonal I record changer ● Swing out removable speakers ● All wood cabinetry.

PAY AS LITTLE AS $2.00 PER WEEK

"WE ALWAYS SERVICE WHAT WE SELL"

APPLIANCE CENTER

Calvert Frantum, Owner — Fred Frantum, Manager

1020 North 4th St. — Free Parking

Monroe, La. — 323-4426

Salespeople, Robert Perkins and Ruby Holloway

Chinch Bugs

Why wait until your lawn is DAMAGED . . . Ask about our preventative maintenance service.

BRUCE TERMINIX
PHONE 325-7556

BEETLE BAILEY

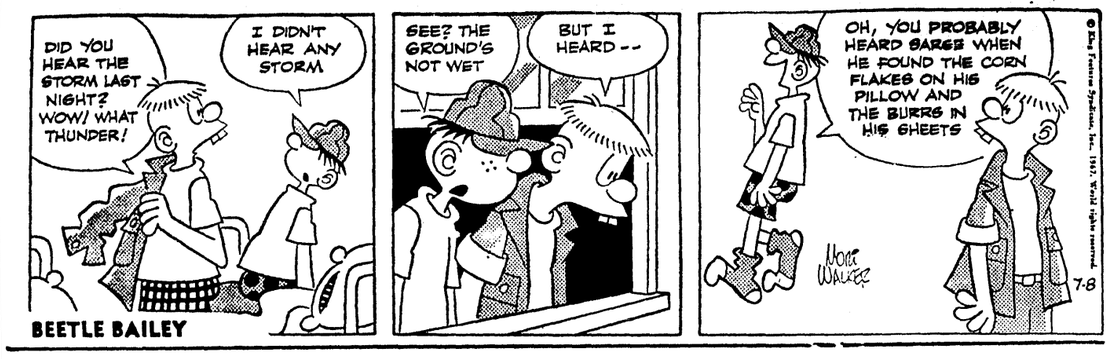
DID YOU HEAR THE STORM LAST NIGHT? WOW! WHAT THUNDER!
I DIDN'T HEAR ANY STORM
SEE? THE GROUND'S NOT WET
BUT I HEARD --
OH, YOU PROBABLY HEARD BARGE WHEN HE FOUND THE CORN FLAKES ON HIS PILLOW AND THE BURRS IN HIS SHEETS
7-8

JUDGE PARKER

THIS IS JEEP! WHO'S CALLING, PLEASE?
LET ME SPEAK TO ANN!
WHO'S CALLING, PLEASE?
THIS IS PRESTON PALMER! NOW, GET HER ON THE PHONE!
IT'S FOR YOU, ANN! PRESTON PALMER IS ON THE PHONE...AND HE'S NOT VERY NICE! HE TALKED MEAN AGAIN TO ME!
JEEP!
7-8

THE WIZARD OF ID

7-8
HMMM... TWO HOURS WITHOUT A SINGLE BREAK...
ENOUGH NOW, SON... ALL WORK AND NO PLAY, YOU KNOW.
WHAT HEAVENLY BODY HOLDS YOUR INTEREST SO LONG?
I THINK HER NAME IS GWEN.

ARCHIE

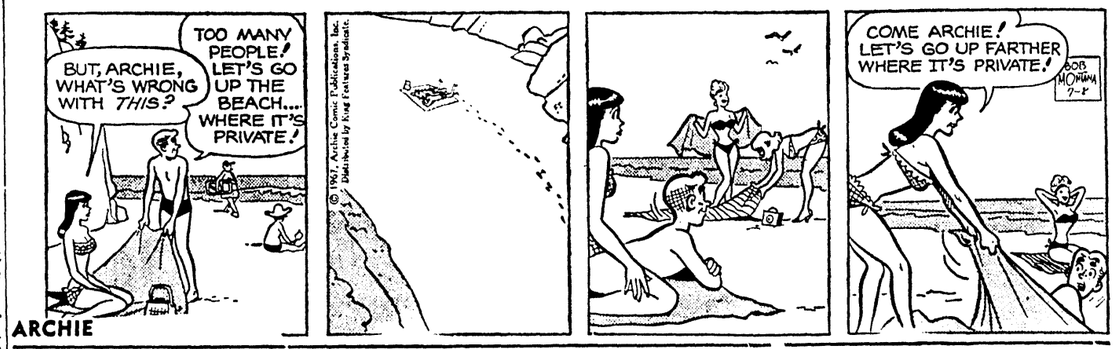
BUT, ARCHIE, WHAT'S WRONG WITH THIS?
TOO MANY PEOPLE! LET'S GO UP THE BEACH.... WHERE IT'S PRIVATE!
COME ARCHIE! LET'S GO UP FARTHER WHERE IT'S PRIVATE!
BOB MONTANA 7-8

ON STAGE

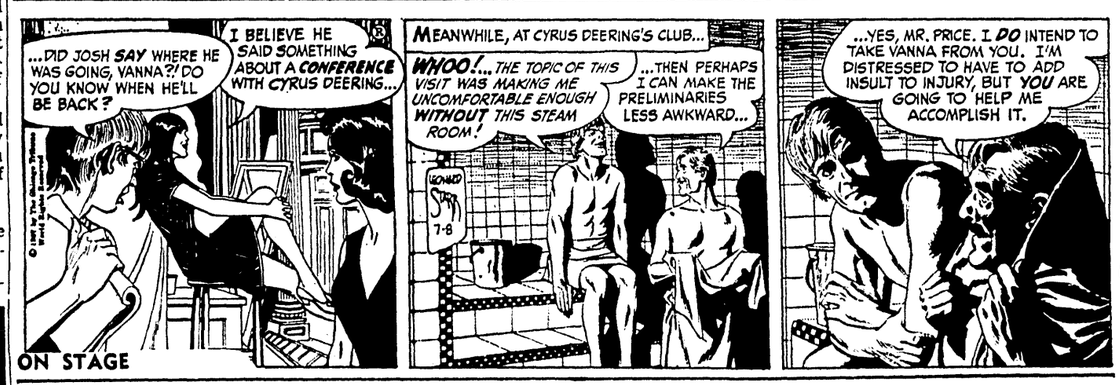
...DID JOSH SAY WHERE HE WAS GOING, VANNA?! DO YOU KNOW WHEN HE'LL BE BACK?
I BELIEVE HE SAID SOMETHING ABOUT A CONFERENCE WITH CYRUS DEERING...
MEANWHILE, AT CYRUS DEERING'S CLUB...
WHOO!... THE TOPIC OF THIS VISIT WAS MAKING ME UNCOMFORTABLE ENOUGH WITHOUT THIS STEAM ROOM!
...THEN PERHAPS I CAN MAKE THE PRELIMINARIES LESS AWKWARD...
...YES, MR. PRICE. I DO INTEND TO TAKE VANNA FROM YOU. I'M DISTRESSED TO HAVE TO ADD INSULT TO INJURY, BUT YOU ARE GOING TO HELP ME ACCOMPLISH IT.
LEONARD STARR 7-8

MOOSE

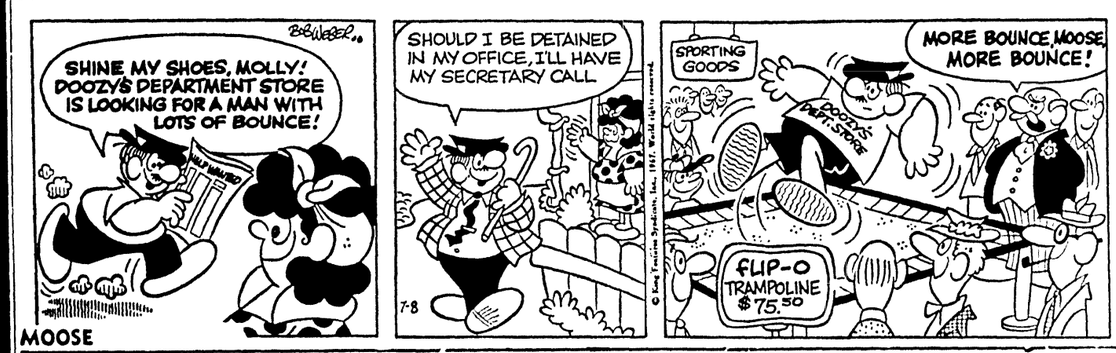
BRIWEBER
SHINE MY SHOES, MOLLY! DOOZY'S DEPARTMENT STORE IS LOOKING FOR A MAN WITH LOTS OF BOUNCE!
SHOULD I BE DETAINED IN MY OFFICE, I'LL HAVE MY SECRETARY CALL
SPORTING GOODS
MORE BOUNCE, MOOSE, MORE BOUNCE!
DOOZY'S DEPT. STORE
FLIP-O TRAMPOLINE $75.50
7-8

MARY WORTH

CONFOUND IT!... I NEVER START TO SCRAMBLE EGGS THAT SOME CLOWN DOESN'T SHOW UP AT THE GATE!
JUST A MINUTE!
ESSIE!... I THOUGHT...!
A GOOD TRAINER IS ALWAYS INTERESTED IN HOW HIS HORSES DO, ALEX!
TAXI
SO I CAME OUT TO TELL YOU I... I WAS LEFT AT THE POST IN MY VERY FIRST RACE!
YOU'LL FIND ALL THE HILARIOUS DETAILS ON THE SOCIETY PAGE!
TRAINER

LIL' ABNER

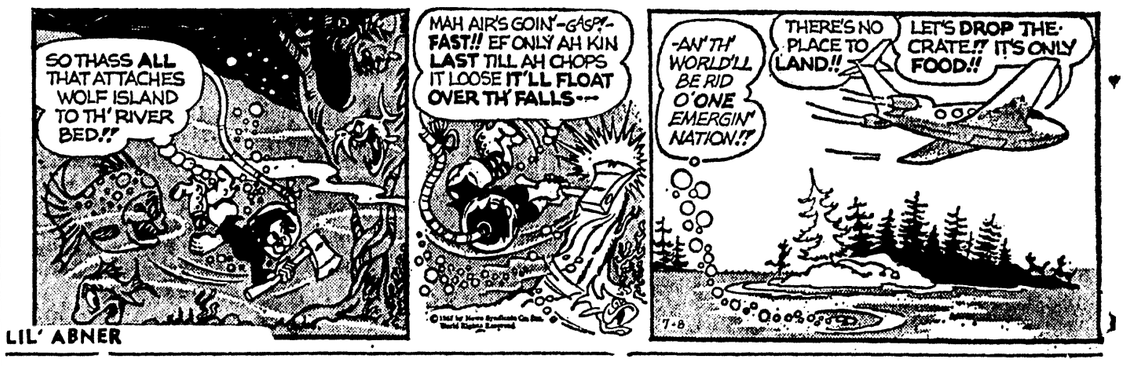
SO THASS ALL THAT ATTACHES WOLF ISLAND TO TH' RIVER BED!!
MAH AIR'S GOIN'-GASP!- FAST!! EF ONLY AH KIN LAST TILL AH CHOPS IT LOOSE IT'LL FLOAT OVER TH' FALLS---
-AN' TH' WORLD'LL BE RID O' ONE EMERGIN' NATION!!
THERE'S NO PLACE TO LAND!!
LET'S DROP THE CRATE!! IT'S ONLY FOOD!!
7-8

ORPHAN ANNIE

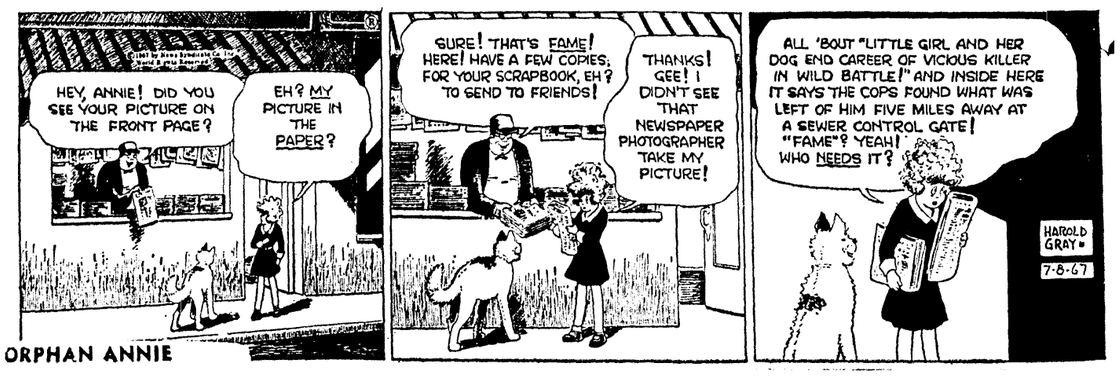
HEY, ANNIE! DID YOU SEE YOUR PICTURE ON THE FRONT PAGE?
EH? MY PICTURE IN THE PAPER?
SURE! THAT'S FAME! HERE! HAVE A FEW COPIES; FOR YOUR SCRAPBOOK, EH? TO SEND TO FRIENDS!
THANKS! GEE! I DIDN'T SEE THAT NEWSPAPER PHOTOGRAPHER TAKE MY PICTURE!
ALL 'BOUT "LITTLE GIRL AND HER DOG END CAREER OF VICIOUS KILLER IN WILD BATTLE!" AND INSIDE HERE IT SAYS THE COPS FOUND WHAT WAS LEFT OF HIM FIVE MILES AWAY AT A SEWER CONTROL GATE! "FAME"? YEAH! WHO NEEDS IT?
HAROLD GRAY 7-8-67

PEANUTS

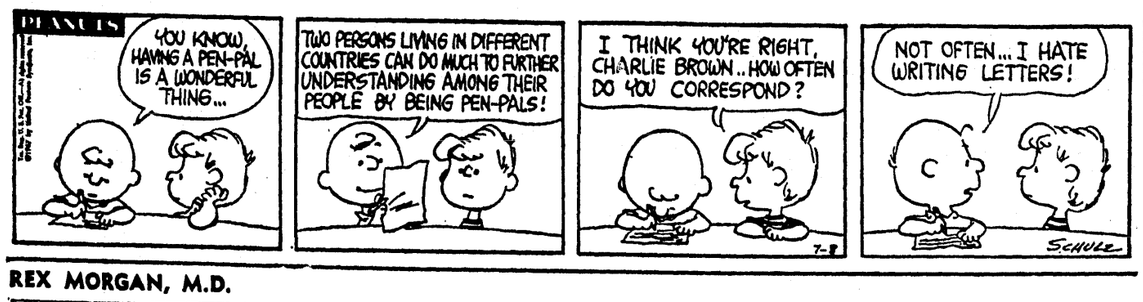
YOU KNOW, HAVING A PEN-PAL IS A WONDERFUL THING...
TWO PERSONS LIVING IN DIFFERENT COUNTRIES CAN DO MUCH TO FURTHER UNDERSTANDING AMONG THEIR PEOPLE BY BEING PEN-PALS!
I THINK YOU'RE RIGHT, CHARLIE BROWN.. HOW OFTEN DO YOU CORRESPOND?
NOT OFTEN... I HATE WRITING LETTERS!
SCHULZ

REX MORGAN, M.D.

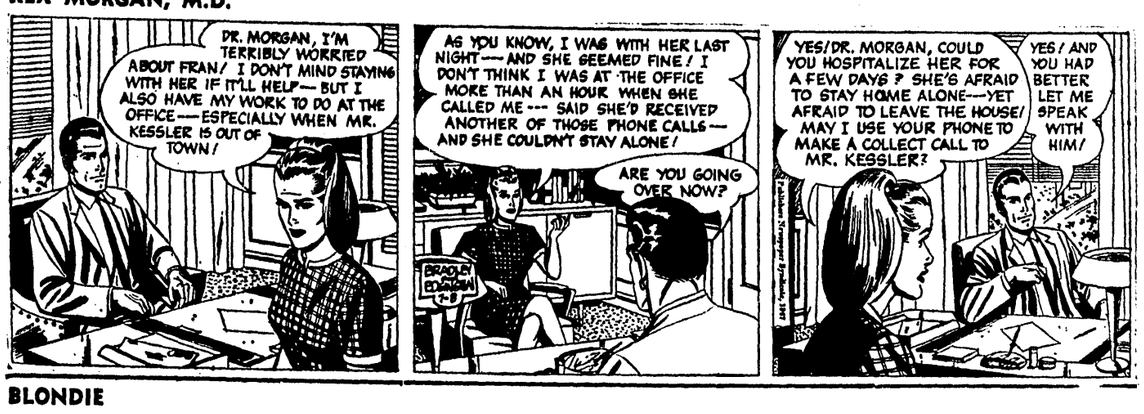
DR. MORGAN, I'M TERRIBLY WORRIED ABOUT FRAN! I DON'T MIND STAYING WITH HER IF IT'LL HELP— BUT I ALSO HAVE MY WORK TO DO AT THE OFFICE— ESPECIALLY WHEN MR. KESSLER IS OUT OF TOWN!
AS YOU KNOW, I WAS WITH HER LAST NIGHT— AND SHE SEEMED FINE! I DON'T THINK I WAS AT THE OFFICE MORE THAN AN HOUR WHEN SHE CALLED ME --- SAID SHE'D RECEIVED ANOTHER OF THOSE PHONE CALLS— AND SHE COULDN'T STAY ALONE!
ARE YOU GOING OVER NOW?
YES/DR. MORGAN, COULD YOU HOSPITALIZE HER FOR A FEW DAYS? SHE'S AFRAID TO STAY HOME ALONE---YET AFRAID TO LEAVE THE HOUSE! MAY I USE YOUR PHONE TO MAKE A COLLECT CALL TO MR. KESSLER?
YES/ AND YOU HAD BETTER LET ME SPEAK WITH HIM!

BLONDIE

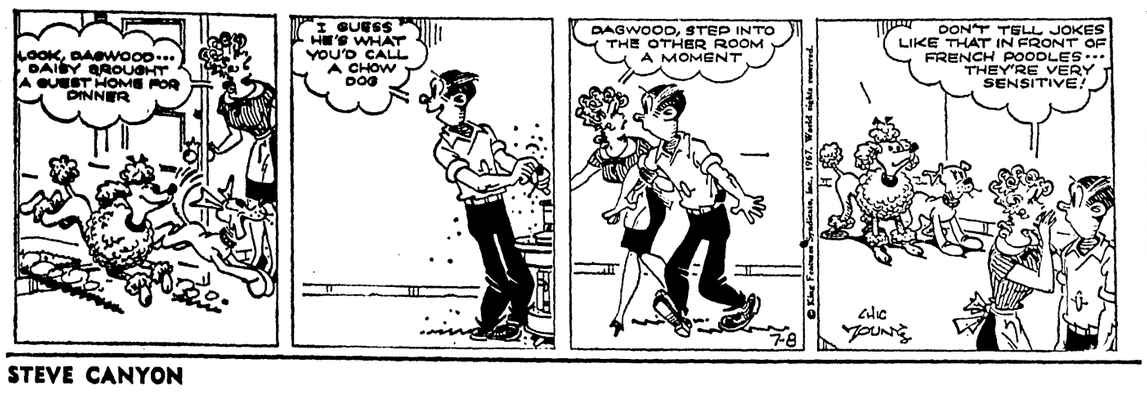
LOOK, DAGWOOD... DAISY BROUGHT A GUEST HOME FOR DINNER
I GUESS HE'S WHAT YOU'D CALL A CHOW DOG
DAGWOOD, STEP INTO THE OTHER ROOM A MOMENT
DON'T TELL JOKES LIKE THAT IN FRONT OF FRENCH POODLES... THEY'RE VERY SENSITIVE!
CHIC YOUNG

STEVE CANYON

MAJESTY, A U.S. CAPTAIN THUMBHILL AND A COLONEL CANYON HAVE JUST LANDED...
THEY JOURNEY TO VIEW HOGAN THE MONK!
IS THE LISTENING DEVICE READY TO RECORD THEIR COMMENTS?
ALL READY, HIGHNESS
AND YOU HAVE EXAMINED THE PASSPORTS OF THE YANKEES?
EVEN SO, MAJESTY!
THE MEDICAL OFFICER IS A FEMALE... BUT THE AIR FORCE COLONEL WHO KNEW HOGAN— IS A BACHELOR!
MILTON CANIFF

SNUFFY SMITH

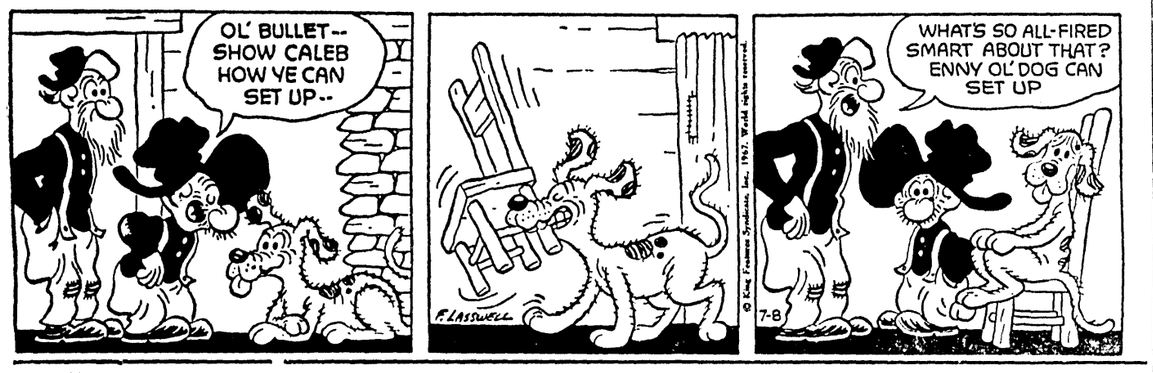

NANCY

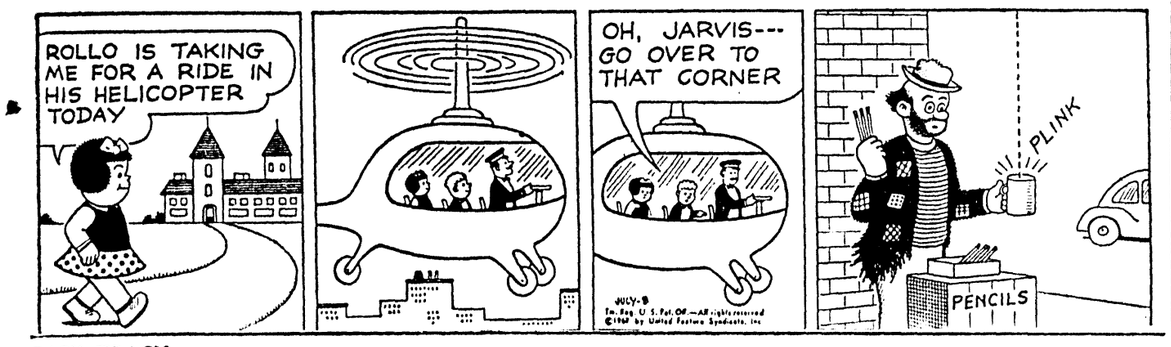

DICK TRACY

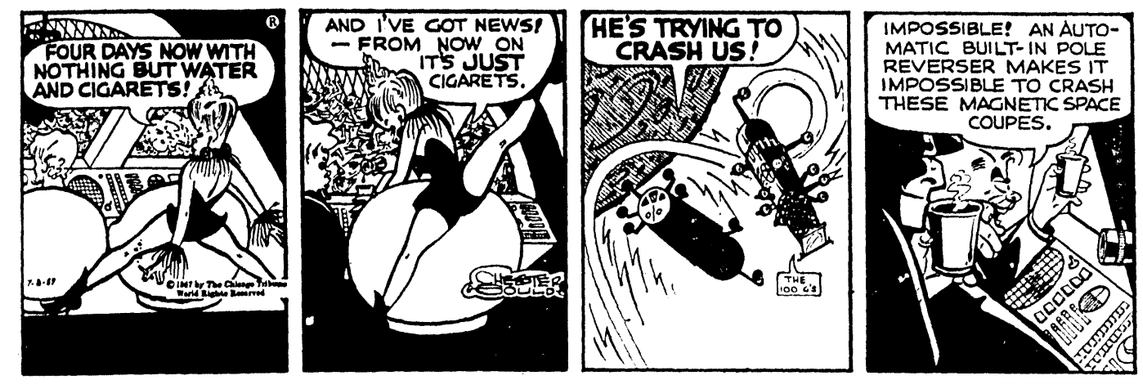
FOUR DAYS NOW WITH NOTHING BUT WATER AND CIGARETS!
AND I'VE GOT NEWS! — FROM NOW ON IT'S JUST CIGARETS.
HE'S TRYING TO CRASH US!
IMPOSSIBLE! AN AUTOMATIC BUILT-IN POLE REVERSER MAKES IT IMPOSSIBLE TO CRASH THESE MAGNETIC SPACE COUPES.

JULIET JONES

DID YOU GET A LOOK AT THE LOOT EARL COLLECTS FOR ONE SITTING? HOW DOES HE GET AWAY WITH IT?
I... I DON'T KNOW...
YOU DON'T KNOW! HEY— SOMETHING HAPPEN BETWEEN YOU AND EARL?
WHY DON'T YOU ASK HIM?
NOW I DON'T HAVE TO. TOO BAD, I HAD YOU TWO PEGGED AS THE PERFECT COMBINATION.

JACKSON TWINS

DURING THE DAY YOU'LL BE REALLY RUNNING DOING THE READY-TO-WEAR COLLECTIONS WITH ME....
BUT BEN AND COLBY HAVE SOME GOODIES FOR THE FUN BREAKS!
A NITE AT THE MARQUEE, SCOTT'S AND THE BARREL OF NAILS....
A CHELSEA PARTY, CARNABY STREET AND THE FLEA MARKET!
SHOPPING WE WANT, BUT FLEAS ARE OUT
THESE WE GET FREE.... FROM OUR DOG
NO, NO, PORTOBELLO IS AN OUTDOOR MARKET WHERE YOU'LL MEET OUR KOOKIEST CHARACTERS!!
DICK BROOKS

If you have a question you want answered, write or call "Mr Editor, Tell Me, Please" at the Morning World and News-Star. We'll be glad to get the information and pass it on to you each Saturday in this column.

• • •

I have heard that coaching experience is necessary for a man to become principal of a school in the Ouachita Parish School System. Is this true?

Supt. Milton Hall said definitely not. He added that a good coach has a better chance to establish leadership reputation and good leadership is one of the best qualities for prospective principals. Some of the coaches which have been in the system, Hall said, did not show leadership ability and have been passed over. There are other qualities to be sought in prospective principals — or other administrators — but leadership is one of the basic requirements.

• • •

How was the job of assistant principal at Riser School (West Monroe) filled? Was there a list of applications from all of the teachers?

Supt. Milton Hall said the school board is familiar with all of the personnel of the parish system and, upon the recommendation of the principal of the school and the superintendent, the board approved the present assistant principal in his position.

• • •

Who is paying for the 1,600-plate kick-off dinner to be held at the new Monroe Civic Center? Who is being invited?

Monroe Mayor W. L. Howard says the city is paying for the late-August dinner, adding, "Opening a facility of this nature requires promotion and this will be part of the promotion to acquaint the people of the Fifth District and the state with the facilities available at the Civic Center." Due to attend the dinner are "community leaders and elected officials from throughout the Fifth Congressional District," as well as area news media representatives.

• • •

If City of Monroe departments, such as the bus department and garbage and sanitation departments operate in the red to render a public service, why is it that the recreation department must close the swimming pools July 15 to save money?

Officials list no plans to close the city pools on July 15, although the facilities were closed the week of July 5 in line with a new economy plan not to operate two days each week rather than one. Beginning next week, the pools will be closed on Mondays and Tuesdays, instead of on Monday only. They were kept open last Tuesday inasmuch as it fell on the July 4th holiday. "The pools are free to the public and rather than place a charge on them, we felt it better to close an extra day each week," said Mayor W. L. Howard. As to the other departments mentioned in the question, he said men have been laid off and schedules trimmed in each.

• • •

When will the construction on the downtown park (in Monroe) opposite the hospital begin? Will the city construct a fountain there?

Officials report no plans at the present time as to what will be in the park mentioned, and indicate that no exact date has been set for its development. The area has been reserved, however, for such a center-city park.

• • •

What happened to Ben Bella, the former head of Algeria?

He is being held a prisoner by the Algerian government. No disposition on the charges of treason against the people of the country has been made, as far as the outside world knows.

• • •

Isn't there a law against dogs and cats being in a place where food is sold. I see signs on some stores, but not on others.

State statutes prohibit animals in the building where food is sold. The parish health unit is charged with enforcing this statute.

• • •

What is the address of the Chairman of the Republican Party, Ray Bliss?

Headquarters for the Republican National Committee, of which he is chairman, is 1625 Eye Street, N. W., Washington, D. C., 20006.

• • •

I am just beginning to work and would like to get more information about social security, retirement benefits and other similar phases. To whom should I write?

The U. S. Department of Health, Education and Welfare, Social Security Administration, 2003 Tower Drive, Monroe, could give much information about social security and related fields. In fact, there is a booklet entitled "Social Security Information for Young Families," which will be sent, free of charge, for the asking. This gives information about survivors and disability protection the worker and his family have. Detailed information about retirement plans should be obtained from the company for which a person works.

• • •

I am a child of my father by a previous marriage. Since he has remarried, can he make a will leaving everything he owns to his wife and omitting me? What is the law regarding this in both Louisiana and Texas?

As a child you are entitled to a share. But for specific information you should contact an attorney, especially if the estate would include property in both Louisiana and Texas.

• • •

Could you please tell me the address of a federal agency which could advise whether certain treatment of salaried employes is unfair or illegal?

The U. S. Department of Labor, Wage and Hour and Public Contracts Division, which is located in the Ouachita National Bank Building.

• • •

What is the speed limit on North Fourth street? Automobiles apparently are not kept at the limit, if it is under 40 miles an hour.

The speed limit is 25 miles an hour, except in the area of Georgia Tucker School (during school hours) and this is 15 miles an hour.

Real Estate Transfers

The following real estate transfers are on record in the office of the Ouachita Parish Clerk of Court.

CASH DEEDS

Earnest F. Brown et ux sold to Dollie Burke Bration Lot in section 30, township 17, range 2 for $2,000.

Fannie Whitten Thomisee sold to Ray Jordan Lot 15, Block 1, S. L. Heard's Subdivision for $2,500 cash and assumption of mortgage of $4,100.69.

Lamesa Development Corporation sold to Don Thomas Green Lots 152, 153 and 154, Glenn Acres Subdivision for $1,400.

Stella Courtney Bernhardt sold to Diehlmann Courtney Bernhardt Lots 3 and 4, Square 2, Kellogg's Subdivision for $18,000.

Monroe Development Company Inc., sold to Carson Homes Inc., Lot 29, Block A, Betin Heights Second Addition for $5,000.

Carson Homes Inc., sold to Winston Carver Lot 29, Block A, Betin Heights Second Addition for $24,500.

Billy R. Temple et ux sold to Johnnie W. Holmes et ux Lot 4, Greater Monroe Homes Inc., for $100 cash and assumption of mortgage of $7,250.

Joe L. Temple et ux sold to Billy R. Temple et ux Lot 2, Square 10, Terminal Heights Addition for $100 cash and assumption of mortgage of $9,300.

Howard Lott sold to Mrs. Trissie Elfe Roberts Lot in Square 27, Layton's Second Addition for $4,250.

Mrs. Leila P. Ponder, C. D. Ponder and Mrs. Lola Powell Kennedy sold to Richard Wayne Gentry et ux Lot in Lot 1, Block 8, Austin and Eby's First Southern Addition for $5,500.

Wesley S. Shafto Jr., sold to Vincent Anthony Genusa Lot 7, Block 4, West Parkview Addition for $17,850.

Wilbert J. Frost et ux sold to Clayton L. Tedeton et ux part of Lot 1, Siegle's Subdivision for $13,300.

Calvin B. Folds and Fred E. Bennett Jr., sold to Herbert H. Land Jr., Lots 13, 14, 15 and 16 and portion of Lot 12, Block 3, Unit 1, Sherrouse Park Addition for for $9,111.54 cash and assumption of mortgage of $30,000.

Eddie Craig Whetstone et ux sold to Stella Courtney Bernhardt Lot 146, Extension 1, Forsythe Park Subdivision for $16,000.

Toxie E. Givens sold to Francis A. Andrews Lot 15, Block 2, and Lot 17, Block 3, New Frontier Subdivision for $600.

J. P. Golson sold to Mrs. Alma G. Nelson Lot in section 27, township 17, range 1 for $9,000.

What's Left?

NEW DELHI, India (AP) — The movie, "How to Murder Your Wife," starring Jack Lemmon and Virna Lisi, is showing in India with a version censored from the top down. The title reads, "How to Conquer Your Wife," and all traces of sex and violence have been pruned away in the manner of Indian censorship.

The Federal Reserve banking system was established by an Act of Congress Dec. 23, 1915.

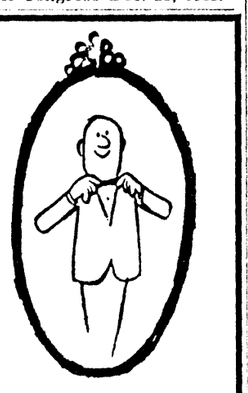

Look in today's Classified Ads for great buys in home furnishings.

Result Ad

CONSOLE Domestic sewing machine, 3 mo. old. Take up notes of $11.90 mo. Balance $252.21. Ph 323-0224 after 6 p.m.

News-Star–World Classified Ads

DIAL 322-5161

Use our low 10 day rate with cancellation privileges.

DAILY CROSSWORD

ACROSS

1. Symbol of authority
5. Kind of apple
9. Sawlike part
10. Fertile desert spot
12. Egyptian dancing girl
13. Naval officer
14. Require
15. Fiber knot
16. Exclamation
17. Hates
19. Heart
20. Conjunction
21. Learning
22. Departures, a la Dunkirk
26. Talk wildly
27. Jack in cribbage
28. One hundred sq. meters
29. Zodiac sign
33. Baseball position: abbr.
34. Bind
35. Shade trees
36. Ducks
38. Mulberry cloth
39. Fence step
40. Speak
41. Affirmative votes
42. Christmas song

DOWN

1. Brawl
2. Medieval helmet
3. Belief
4. Digraph
5. Pines
6. Grate
7. Samoan mollusk
8. Wild sheep of the Rocky Mountains
9. Grit
11. Traps
13. Doors, gates, etc.
18. Old French coin
19. Bird cry
21. Text of an opera
22. Rubs out
23. First team
24. Prayer
25. Also
29. Progenitors
30. Dish
31. Urge forward
32. Eskers
34. Tissue
37. Expire
40. International organization

V	I	S		S	K	I	P			
L	A	N	A		U	N	L	A	S	H
A	L	U	M		R	E	E	C	H	O
S	U	R	E	R		E	X	T	R	A
S	E	E		E	H				A	R
			B	A	L	L	O	O	N	S
S	T	O	O	L		A	W	A	K	E
C	H	O	W	M	E	I	N			
O	R				A	T		O	L	D
N	E	A	R	S		V	A	Z	O	O
C	A	N	O	E	S		M	O	O	N
E	D	I	B	L	E		A	N	N	E
		L	E	L	Y		H	E	Y	

Yesterday's Answer

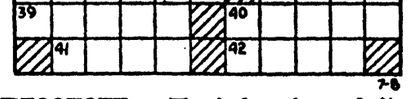

7-8

DAILY CRYPTOQUOTE — Here's how to work it:

A X Y D L B A A X R
is L O N G F E L L O W

One letter simply stands for another. In this sample A is used for the three L's, X for the two O's, etc. Single letters, apostrophies, the length and formation of the words are all hints. Each day the code letters are different.

A Cryptogram Quotation

G P U G H K W U R K K F R O K V A U K W V P N I R S G C K K W U H Z G D U F I V I K W U V F S U R C K V H C Z F U I U F A U. — K W G F U R C

Yesterday's Cryptoquote: THE WORST ABOUT MEDICINE IS THAT ONE KIND MAKES ANOTHER NECESSARY. —ELBERT HUBBARD

(© 1967, King Features Syndicate, Inc.)

Jaycee Oakdale Meeting Slated

Members of the Monroe Jaycee chapter will attend a Louisiana Jaycee Executive Committee meeting at Oakdale this weekend. In Oakdale, state headquarters, the local Jaycees will report on the recent Miss Louisiana Pageant and the 1968 State Convention to be held in Monroe.

At the meeting, the progress of the state Jaycees will be planned and state officers will report on their assigned chapters. The Monroe Jaycees have Tom Sawyer, of Ruston, as their assigned regional vice president, and Tommy James, of Ruston, as national director. State president is a former Monroe member, Kennie Bowman, of Minden.

Detroit was the center of the slave-rescue underground railroad during the mid-1800s.

Sampognaro's
Back of St. Francis Hospital
Prescriptions
OPEN SUNDAYS
FREE DELIVERY

TODAY'S SPECIAL
GIANT
TIDE
ONLY (with coupon below)
9¢

LIMIT ONE COUPON PER CUSTOMER
SHOP GLOBE AND SAVE
Double Gold Bond Stamps Wednesday

COUPON
GIANT TIDE DETERGENT 9c
WITH THIS COUPON AND
$3.00 ADDITIONAL PURCHASES
AT YOUR GLOBE FOOD STORES
EFFECTIVE THRU JULY 8th, 1967

GLOBE FOODS
MONROE WINNSBORO

Complete New York Stock Exchange Transactions

NEW YORK (AP) - Friday's complete New York Stock Exchange prices:

A

	Sales (hds.)	High	Low	Close	Net Chg.
Abacus 1.07f	4	16	15⅞	16	+ ¼
Abbott Lab 1	31	46¼	45¾	46¼	.....
ABC Con .80	100	26⅜	25¼	25½	— 1¼
Abex Cp 1.60	23	34⅛	32¼	32¾	— ⅞
ACF Ind 2.20	30	53⅜	52½	53⅜	+ ⅜
Acme Mkt 2b	11	39	38½	38¾	— ⅛
AdamE 2.26g	13	29⅞	29½	29½	.....
AdMillis .40b	280	61⅞	56¼	60⅛	+ 4⅞
Address 1.40	189	64⅛	63⅛	63¼	+ ⅛
Admiral .50	289	26	24½	25⅞	+ 1⅜
Aeroquip 1b	13	50¾	50	50⅜	+ ⅜
Air Prod .20b	126	44⅝	43⅛	44⅛	+ 1
AirRedn 1.50	59	41¾	41⅛	41⅛	— ⅝
AJ Industries	191	7⅛	6⅞	7	.....
Ala Gas 1.80	6	32⅞	32½	32¾	.....
Alberto C .2g	165	30⅞	29½	30¼	+ 1¼
AlcanAlum 1	196	26⅞	26⅛	26⅛	.....
Alleg Cp .10g	77	11¾	11	11½	+ ½
Alleg 6pf .60	9	38⅛	37¼	37⅞	+ 1¼
AllegLu 2.40b	34	68¼	67¼	67½	.....
Alleg Pw 1.20	42	23⅜	23⅛	23¾	— ¼
Allen In 1.40b	2	24½	24⅛	24⅜	.....
Allied C 1.90b	127	38½	38	38⅜	+ ⅜
AlliedKid .85	9	25⅜	24⅝	25	— ⅛
Allied Pd .50	27	39½	38½	38½	— ½
AlliedStr 1.32	34	33	32¼	32¾	+ ⅛
AlliedSup .60	151	18⅛	17⅞	18	.....
Allis Chal 1	229	24¾	23¾	24⅝	+ ¾
AllisCh pf4.20	1	90⅞	90⅞	90⅞	— ⅛
Alpha PC .25	6	12¼	12⅛	12⅛	.....
Alside .20	91	8⅛	7¾	8⅛	+ ¼
Alcoa 1.80	37	83⅜	82¼	82¼	— ⅛
Amerace 1b	7	26¼	26⅛	26⅛	— ⅛
Amerada 3	57	80½	78¼	80½	+ 2
AmAirFilt .80	11	39¾	39¼	39¼	— ¼
Am Airlin rt	28468	5-32	1-32	1-32	.....
Am Airlin .80	415	44⅜	41¾	44¼	+ 2⅝
Am Baker 1	16	24½	24⅛	24⅜	— ⅛
AmBk Note 1	2	22¾	22⅝	22¾	+ ⅛
Am Bosch .60	31	43¼	42¾	42¾	— ⅛
AmBdcst 1.60	101	93¼	89¾	93¼	+ 3
Am Can 2.20	92	57⅞	57	57¾	+ 1
ACan pf 1.75	2	33⅛	33⅛	33⅛	— ⅛
Am Cem .60	9	10⅞	10⅞	10⅝	+ ⅛
AmChain 1.60	6	38	38	38	— ⅛
Am Coml 1.80	7	39⅛	39⅛	39⅛	+ ⅛
A Consm .28f	2	14⅞	14⅝	14⅞	+ ⅛
Am Credit .80	1	14⅜	14⅜	14⅜	— ⅛
AmCrySug 1	28	21½	20⅝	21½	+ ¾
AmCyan 1.25	396	31⅛	30⅝	30⅞	+ ¼
AmDist 1.40a	2	34¼	34¼	34¼	+ ¼
AmEIP 1.44b	187	37⅛	36¼	36¾	— ⅛
A Enka 1.30a	14	30	29¾	29¾	— ⅛
AExFeb 2.84f	24	31⅛	30⅝	31⅛	+ ⅝
AmFPw 1.16	30	21¼	21	21⅜	— ⅛
A Hoist 1.20b	55	35⅞	35⅛	35⅞	+ 1⅛
AmHome 1.20	71	59¼	58¼	59¼	+ ⅛
AmHome pf2	21	88½	87	88½	+ ¼
Am Hosp .50	38	59¼	57⅞	58¼	+ ⅜
Am Intl 1.31g	4	16¼	16	16¼	+ ¼
AmInvCo 1.10	11	18¼	18	18¼	.....
AmMFdy .90	927	23	22⅝	23	+ ⅜
AMot CI 1.90	48	53⅜	52⅛	53⅜	+ 1⅛
Am Motors	847	13⅞	12⅝	13⅞	+ ⅛
AmNGas 1.90	73	39¼	38⅜	38⅝	— ⅝
Am News 1	59	28½	26¼	28½	+ 1¼
Am Photocpy	415	101⅜	93¼	97⅜	— ½
APotash 1.50	123	45⅞	45⅛	45¼	+ 1¼
AResrch .15g	43	98¼	97¼	98	+ ¾
Am Seat 1	4	23⅞	23⅞	23⅞	.....
Am Ship .60	71	18⅞	17¾	18	+ ⅛
Am Smelt 3a	73	69⅞	68½	68½	— ¾
AmSoAir .70	28	41	40½	41	+ ⅛
Am Std 1	70	23	22¾	22¾	— ¼
Am Sterl .80	15	48	47¼	48	+ ¾
AmSugar 1.40	137	33⅜	32½	33⅛	+ 1⅛
AmSug pf .60	6	11¾	11¾	11¾	.....
Am T&T 2.20	3156	54⅜	53	53¼	— 1
Am Tob 1.80	103	32¼	32⅛	32½	.....
AmWWks .56	8	13¼	13⅛	13⅜	.....
AW pref 1.25	6	20⅛	20	20⅛	.....
Am Zinc .40	6	21¼	21	21	— ⅛
Amstek 1a	17	46⅞	46¼	46⅜	.....
AMP Inc	160	37½	36½	37	— ¼
Ampex Corp	986	36⅝	36⅛	36⅝	+ ⅜
Amphenol .70	141	25⅞	25¼	25¼	— ⅛
Amsted 2.40	46	59½	58⅝	59¼	+ 1¼
Anaconda	188	48⅛	47¼	48⅛	+ ¾
AnchHG 1.40	4	48¼	48	48¼	.....
Ander Clay 1	1	33	33	33	— ¼
Anken Chem	85	14⅛	13¼	13⅞	+ ⅜
Anco Oil .52f	98	23⅛	22⅞	23⅛	+ ⅛
Anco Oil rt	560	27-32	¼	1/16	+3-32
ArchDan 1.60	91	49¼	48⅛	49	+ 1
Arlz PSv .92	28	24⅛	24	24	— ⅛
Arlans D Str	151	17½	16⅞	17	+ ⅛
Armco Stl 3	41	53	52¼	52¼	+ ¼
Armour 1.40	113	38	36⅝	36⅝	— ⅛
Armr pf 4.75	3	76¼	74⅞	76¼	+ 1
ArmrCk 1.20b	35	51	50¼	50¼	.....
ArmRub 1.60	5	45¼	45¼	45¼	+ ⅛
Aro Corp 1.20	13	39	38	38¼	+ ⅛
Arvin In 1.20	40	35¼	35¼	35¼	+ ¼
Ashld Oil 1.20	213	31	30½	30¾	— ¼
AshldOil pf2.40	1	61	61	61	.....
AssdBrew .40	172	24¼	22	23⅜	+ 1⅜
AssdDG 1.60	3	63¼	62¾	63¾	+ ½
AssdSprng 1a	21	25⅛	23⅝	25	+ 1¼
Assd Tran 1	48	20¾	20⅛	20⅝	+ ⅛
AssocInv 1.40	19	23¼	23⅛	23¼	.....
Atchison 1.60	252	28⅝	27¾	28⅛	+ ⅛
Atlantic pf 1.70	9	9	9	9	.....
AtCityEl 1.32	5	29	29	29	— ⅛
Atl Rich 2.80	72	102	101	101	+ ¼
AtlRch pf3.75	250	70½	70½	70½	+ ½
AtlRch pf3	37	47⅞	46¾	47⅛	+ ⅛
Atlas Ch .80	16	19⅛	19⅛	19¼	+ ⅛
Atlas Corp	1639	4⅜	4⅛	4⅜	+ ⅛
Atlas pf.50k	2	71½	71½	71½	+ ¼
AuroraP .40b	25	19½	18¾	19½	+ 1
Aust Nick .60	10	27⅛	26¾	27	+ ⅛
ARA Inc .60	9	71¼	70⅝	71¼	+ ¼
Avco Cp 1.20	542	60	58⅝	59⅝	+ ⅛
Avery Pd .30	44	45¼	44⅛	45¼	+ 1¼
Avnet 50b	122	43⅜	42¾	43	+ ⅛
Avon Pd 1.40	59	107½	106¼	106¼	+ ½

B

Babbitt	36	4¼	4⅛	4⅛	— ⅛
BabcokW 1.36	33	54½	53¼	54½	+ 1¼
Balt GE 1.52	434	15¼	15⅛	15⅜	+ ⅛
BaltGpIB 4.50	2100	84½	83½	83½	— 1½
BangPunt .60	53	44½	43½	44½	+ ¾
BangP pf1.25	1	44	44	44	— 1½
BarberO 1.43f	3	44⅜	44¾	44⅜	— ⅛
Basic Inc .80	20	17⅜	17¼	17½	.....
BatesMfg .40	12	12¼	12	12¼	+ ⅛
Bath Ind	6	16½	16⅛	16½	.....
BauschLb .80	10	79¼	78¼	78¼	— ½
BaxtrLab .28b	102	70⅞	69⅞	70⅝	+ 1⅛
BayukCig .50	17	13⅝	13⅝	13⅝	+ ⅛
Bearings .80b	3	30¼	30¼	30¼	— ⅛
Beat Eds 1.65	21	55	54¼	55	+ ⅝
BeatEd pf2.70	1	66½	66½	66½	+ ¼
Beaunit .19p	32	13¼	13⅛	13¼	+ ¼
Beckman .50	41	69⅞	68	69	+ ¾
BectonDk .36	178	55¼	54½	55¼	+ 1⅜
BeechAr .80b	133	47¼	46	46	— 1
BeechLS 1.40	104	50⅞	49	50⅜	+ ⅛
BeechLS pf2	1	52½	52½	52½	+ 1
Belco Pet .50	129	29	28½	28⅞	+ ⅛
Bell Hem .70b	2	16	15⅞	16	+ ⅛
Bell How .50	36	77⅛	76¼	77½	.....
Bell Int .29f	48	10⅛	9⅞	10	+ ⅛
BemisCo 1.40	7	41¾	41¼	41⅝	+ ⅝
Bendix 1.40	71	46⅛	45⅝	46	+ ⅛
Bendix pf3	27	70¼	70¼	70¼	+ ¼
BenefFin 1.60	42	33½	32⅝	33	.....
BenFin pf4.50	14	74½	72¾	73¼	— 1¼
BeneF Spf2.50	1	41	41	41	.....
Benguet	2149	5⅜	5	5⅜	+ ⅛
Berkey 1.09f	45	43⅞	42¼	42⅝	— ⅛
Berman Leas	4	7¼	7⅛	7¼	+ ⅛
Beryllium .60	50	47¼	45¼	46⅝	— ⅛
BethSt 1.50a	282	32⅝	32⅛	32⅜	— ⅛
Big Three	31	37¼	36½	37¼	+ ⅜
BlackDk 1.40	10	75¾	75¼	75¾	+ ¼
Blaw Kn 1.40	25	31⅞	31⅜	31⅝	— ¼
BlisLau 1.80b	3	39¼	39½	39½	— ¼
BlisLau 1.80b	3	39¼	39½	39½	— ¼
Bliss E.W 1.20	48	24	23⅝	23⅞	+ ⅛
Bliss Bell 1.20	11	40⅝	40¼	40⅝	+ ⅛
Bobbie B .12p	198	17⅜	16¼	17⅜	+ ⅛
Boeing 1.20	462	101¼	99¼	99⅜	— 1⅝
BoiseCasc .25	105	29½	28¼	29½	+ 1
BoiseCasc .25	105	29½	28¼	29½	+ 1
BoiseC pf4.50	41	94¼	93¼	93½	— ¾
Bond Strs 1	8	20⅝	20⅛	20⅛	— ⅜
BookMkt 1.20a	5	33½	33¼	33¼	— ¼
Borden 1.20	66	35½	34⅞	34⅞	— ¼
BorgWar 2.20	43	43¼	42½	43¼	+ 1
BormanF .60	42	18⅜	17⅞	18⅛	+ ⅛
Bos Edis 1.90	110	38¾	38¼	38½	— ⅛
Bost Me Cp	113	18½	17⅞	18⅛	+ ⅛
Bourns Inc	24	24¼	23¾	24	.....
Braniff Air	80	65⅛	62½	64⅝	+ 2⅛
BriggsS 2.40a	6	55	54⅜	55	+ 1¼
Brist My .80a	140	73⅞	72	72	— 1⅝
BrwnVale 1.40	4	46¼	46¼	46¼	+ ¼
BklynUG 1.60	9	29	28¼	28¾	— ¼
Brown Co .60	98	19	18¼	18⅝	+ ⅛
BrwnCo pf1.50	4	27¼	27¼	27¼	— ⅜
BrwnShoe 2.40	35	71	69	70¾	+ 2
BrwnSharpe n	18	35½	35	35½	+ 1½
BrwnShoe 2.40	4	68½	68¼	68⅜	+ ⅜
Brunswick	366	13	12⅝	12⅞	+ ⅜
Buckingham 1	203	16⅜	16	16⅜	+ ⅛
BucyEr 1.60a	203	33½	32⅜	33¼	+ 1¼
Budd Co .80	34	14¼	14	14¼	.....
Budg Fin .64	3	10⅜	10½	10½	.....
Budg E pf.60	38	8½	8¼	8¼	.....
Buff For 1.80	7	51	50½	51	+ ¼
Bullard 1	30	40⅜	39¼	39¼	— 1⅛
Bulova .70b	106	28⅛	27½	27⅞	+ ⅛
BurlHill 1.20	50	41	40½	40⅝	— ⅛
Burl Ind 1.20	62	32½	31¾	32	+ ⅛
Burndy .50	146	37⅛	36½	37	.....
Burroughs 1	105	135⅛	133¼	134½	— ⅜
Bush Ter .20d	6	23⅛	23	23	— ⅛

C

Cagon .80	25	70	67¼	68½	— 1
Cal Fimant	162	5¼	5⅛	5¼	+ ⅛
CalFarm 4.43f	59	15⅜	15	15⅜	— ⅛
CalumH 1.20	45	31⅞	31⅛	31⅞	+ ⅞
CampRL .45a	14	20⅜	19⅞	19⅞	— ⅛
Camp Soup 1	73	27	26⅛	26⅝	.....
Can Dry .50	55	26¼	25½	26	+ 1
CdnDrew .40	2	6¼	6¼	6¼	— ⅛
CdnPac 2.90g	9	68¼	67¾	67¾	— ⅝
CdnP fn2.90g	1	65¼	65¼	65¼	.....
Canal Rand 1	2	16⅛	16⅛	16⅛	+ ⅛
Canteen .80	128	24⅜	23⅝	24⅛	+ ¼
Cap C Bcast	61	47	46⅞	47	— ¼
Carbon 1.30	81	65¼	64⅜	65¼	+ ⅛
Carlisle 1	11	78⅛	77⅝	78⅛	+ ¼
Carp C&Oh 5	z10	87½	87½	87½	+ ⅛
CaroPLt 1.34	40	38¼	37¾	38¼	+ ½
Caro T&T .68	108	27⅞	27	27⅛	— ¼
Carp Stl 1.60	22	38⅞	38	38	— ⅛
Carrier Cp 1	74	68	67¼	67¾	+ ⅛
CarrierG .40g	1	28⅛	28¼	28⅛	.....
CarterW .40a	84	15⅞	15⅝	15⅝	— ⅛
Case JI	16	18¼	18⅛	18⅜	— ⅛
Case pf A1.44	7	24½	24¼	24¼	— ⅛
Castle Cke 1b	22	31⅜	30¾	30¾	— ⅜
CaterTr 1.20	71	46¼	44⅞	46¼	+ 1
Ceco Cp 1.40	19	41⅞	40⅝	41¼	+ ⅛
CelaneseCp 2	52	56⅞	56⅜	56⅝	.....
Celan pfA4.50	3	76	76	76	— ⅛
Cenco Ins .30	49	57¼	56½	56¾	+ ⅛
Cen Aguir .60	10	38⅛	37½	37½	— ¾
Cen Foundry	9	11⅜	11⅛	11⅜	.....
CentHud 1.36	15	30⅝	29⅞	30⅜	+ ⅛
CentIllLt 1.12	36	24⅜	24	24½	+ ⅛
C IllLt pf4.50	z30	79	78⅞	78⅞	— ⅛
CenIllPS 1.06	14	20¾	20⅜	20⅜	— ⅛
Cen Me Pw 1	11	19⅜	19⅛	19¼	+ ⅛
Cent SW 1.60	47	42½	41⅜	41⅝	— ⅜
Cent Soya .80	16	25⅜	25⅛	25½	.....
Cerro 1.60b	73	39⅜	38½	39	+ ½
Cert-teed .80	39	16½	16⅛	16½	+ ⅜
Cert-ted pf.90	8	17¾	17¾	17¾	.....
CessnaA 1.40	22	48⅛	47⅜	47⅜	— ⅜
CFI Stl .80	364	24⅛	23½	24	+ ⅜
Chadbn Goth	325	5¾	5⅜	5⅜	+ ⅛
Champ S 2.20	19	50	49¾	49⅞	+ ⅛
Chase Bk 2.2 0	43	63¼	62¾	62¾	.....
Checker Mot	49	19¾	17¼	19¾	+ 2½

Stock Mart Ends Week On Note Of Strength

NEW YORK (AP) — The stock market Friday ended the week on a note of strength despite continued heavy sell of American Telephone, the most widely held stock. Trading was heavy.

Volume was 11.54 million shares.

The Dow Jones industrial average advanced 5.03 to 869.05, which still put it in a kind of no man's land between the year's low of 847.77 and the high of 909.63.

Prices rose from the start despite another influx of sell orders which sent American Telephone down 1 to 53¼ on 315,600 shares.

The stock was still reacting to the Federal Communications Commission decision to allow it a rate of return not to exceed 7½ per cent on its interstate service — meaning an annual revenue slash of $120 million.

Selling of AT&T by mutual funds and other investors as well as by smaller investors was reported and brokerage houses were not eager to recommend it, despite its temptingly low price. In some quarters opinion was that the FCC may have even further things in mind about AT&T.

AT&T was the most active stock for the second straight session. The continued loss to its three million stockholders, the world's largest corporate family, was depressing but not enough to mar seniment as a whole.

Brokers said that normal reinvestment following the half year, hopes for a real summer rally and anticipation of a business upturn later this year were elements of strength.

Of 1,456 issues traded, 785 rose and 446 fell. New highs for the year totaled 142 and new lows 18.

The Associated Press average of 60 stocks rose 1.9 to 327.2 with industrials up 1.4, rails up 2.7 to a new high and utilities up .5 despite the weakness in "Telephone."

Airlines continued strong on their June figures. Rails rallied. Color televisions and savings-and-loans did better.

Thirteen of the 15 most active stocks rose and two fell, Pacific Petroleums, off ¼, being the other loser besides AT&T.

Symington Wayne rose 5⅛ to 39⅝ on 76,900 shares, placing it among the volume leaders. The stock responded to news that Dresser Industries offered to buy up to 400,000 shares of Symington at $40 a share. Dresser rose 1¼ to 39⅜ in less active dealings.

Gulf, Mobile & Ohio rose 4⅛ to 95⅝ and Illinois Central was unchanged at 63⅞. The word was that the two had reopened merger discussions.

International Nickle rose 1¼ to 97. News was that the company had won French Government approval as the minority foreign partner in a new consortium to exploit nickel deposits in New Caledonia.

Among active issues, McDonnel Douglas rose 3½, Eastern Air Lines 4¼, Pan American World Airwways 2, Woolworth 1, Magnavox 1⅜8, Great Western Financial 1 and Stokley Van Camp 2⅝.

Standard & Poor's 500-stock index advanced .37 to 91.69.

The New York Stock Exchange index rose 24 cents to $50.91.

Prices were mostly higher on the American Stock Exchange. Volume was 6.16 million shares.

The Exchange's index rose 18 cents to $20.51.

Burma Mines was active and up ⅛ at 7-16. National Video rose 3¼, Scurry Rainbow Oil 2⅞ and Saxon Paper 2⅝.

Corporate bonds were mixed. U.S. Treasury bonds declined.

	Sales (hds.)	High	Low	Last	Net Chg.
Chemeln 1.80	121	57⅞	55½	57½	+ 2½
Chemway .20	31	9	8⅞	9	+ ⅛
Ches Va 1.60	1	33½	33½	33½	— ¼
Ches Ohio 4	10	68	67½	67½	.....
Chesbrou 1.76	13	51¼	34¼	35	— 16¼
ChicEast III	29	12½	12	12¼	+ ¼
Chic GI Wn	37	94¼	93	93½	+ 2
ChiGW pf2.50	8	94¾	93¼	94½	+ 3
ChiMil StP 1	56	53½	52½	53	+ ⅝
ChiMSPP pf5	2	80¾	80½	80¾	— ⅛
ChiNW Ill 1	23	102⅞	102¼	102⅞	— ⅛
Chi&NWest 4	120	147½	144	147½	+ 3½
Chi&NW pf 5	6	147	145¾	147	+ 4
ChiPneu 1.80b	65	42¾	41¾	41¾	— 1⅛
Chi RI Pac	6	20½	20	20	— ⅛
CHRIP ct UP	2	18⅛	18⅛	18⅛	— ⅛
CHRIP pf5 NW	13	20½	20½	20½	— ⅛
Chi Title 1.80	16	34½	33¾	33⅞	+ ¼
ChockFull .50	118	18¾	18¼	18½	+ ¼
ChrisCraft 1b	31	39	37⅝	39	+ 1⅜
Chromall .70	91	43½	42¾	43	+ ⅛
Chrysler 2	591	43½	42⅛	42⅝	— ⅜
Cinn GE 1.20	49	27¼	27	27⅛	— ⅛
CinGE pf4.75	z50	89½	89½	89½	— 1
CinGE pf 4	z190	74¼	73½	74¼	+ ¼
Cinn Mill 1a	36	62	59⅝	62	+ 1¼
CIT Fin 1.60	257	27	26⅝	29	+ ⅜
CIT F pf5.50	3	95¼	95¼	95¼	— 1¼
CitiesSvc 1.80	170	53½	52¼	53	.....
CitSv pf 4.40	5	107⅜	107	107⅜	.....
CitSv cvpf2.25	1	95	95	95	.....
City Inv .50b	38	71¾	69	71¾	+ 2
City Stores	4	23⅛	23	23⅛	— ⅛
Clark Eq 1.20	9	31½	31¼	31¼	— ¼
Clark Oil .60	80	33⅛	32¼	33	+ ½
ClevElII 1.80	7	39⅝	39½	39⅝	+ ¼
Clev Pr spl 2	z50	33½	33½	33½	+ 1½
Clevite 2.10	17	45¼	44⅜	45¼	+ ½
CluettPea .80	48	19¾	19¼	19½	.....
Coast St Gas	54	44⅞	44	44⅞	+ ⅛
CocaCola 2.10	65	125½	124½	124½	— 1
CocaBtlg 1.10	17	25½	25⅛	25⅛	.....
Colg Palm 1	31	31⅜	31	31	.....
ColMP pf 3.50	z80	68¼	68	68¼	.....
CollinAlk 1.20	10	25⅛	25⅛	25½	+ ⅜
CollinRad .80	116	109¾	105¼	109¼	+ 3⅝
ColoIntG 1.60	18	36⅞	36½	36⅝	.....
Colt Ind 1.69f	60	48⅛	47¼	48	+ 1⅛
ColtInd pf1.60	9	37¼	37⅛	37¼	+ ⅛
CBS wi	2	63	63	63	— 1
CBS 1.40b	207	64⅛	63	63⅜	— ⅛
CBS pf wi	8	37	36⅝	36⅝	— ⅜
Col Gas 1.44	84	27⅛	26¼	27⅛	.....
Col Pict .83f	119	48½	47¼	48½	+ 1⅝
Col SoOh 1.52	8	69⅛	67¾	68	+ ¼
Comb Eln 2.20	150	78½	76¼	77½	+ 1⅜
ComlCre 1.80	85	29⅛	28½	29	+ ¼
ComSolv 1.20	77	48¼	47	47¼	— ⅛
ComlSol pf.90	1	28⅛	28⅛	28⅛	.....
CommWEd 2.20	101	48½	48	48½	.....
Com E pf1.42	2	32½	32½	32½	+ ¼
Comw Oil .60	607	26¼	25⅜	26¼	+ 1⅛
Comsat	311	75¼	73⅜	74½	.....
ConeMill 1.20	16	21¾	21½	21⅝	+ ⅛
Conglom .80a	46	19	18⅞	18⅞	— ⅛
ConCigar 1.20	41	20¾	20⅛	20⅛	— ⅛
Con Edis 1.80	122	34	33¼	33¾	— ⅛
ConEdis pf 5	12	86¼	86¼	86¼	+ ¼
ConfLeclnd 1	120	51⅞	51	51⅝	+ ⅛
ConFood 1.40	33	52⅞	52¼	52¼	— ⅛
Con Frght .80	40	34½	33⅝	34½	+ ¼
ConNGas 1.60	120	28¼	28⅛	28¼	+ ⅛
ConPow 1.90b	32	44⅜	43¾	43⅞	.....
ConPw pf4.52	z500	81½	81½	81½	— 1¼
ConPw pf4.50	z260	80⅞	80⅝	80⅝	— ¼
Containr 1.30	29	32⅛	31¾	31⅞	+ ⅛
ContAirL .40	451	34¼	32¼	34¼	+ 2
Cont Bak 1.20	16	34½	34	34¼	— ⅛
CtBak pf 5.50	20	92¾	92¾	92¾	— ¼
Cont Can 2	41	55⅞	54⅝	55¼	+ ⅛
Cont Cop .60	167	33¼	32⅝	32⅝	— ⅜
Cont Ins 3	12	78½	78⅛	78¼	+ ⅛
CtMtgIn 1.88	26	35¼	34½	35¼	+ 1¼
Cont Mot .40	17	17	17	17	.....
Cont Oil 2.60	271	67	66¼	66⅞	+ ⅛
Cont Oil pf 2	8	53¾	52½	52½	— 1⅛
ContSteel 1.80	3	31⅜	31⅜	31⅜	+ ⅛
Cont Tel .52	348	30½	30	30⅛	— ⅛
Control Data	206	104⅛	101½	102¾	+ 1¼
Con Data pf2	11	78½	76½	78	— ¼
Conwed 1.40a	12	33⅜	33¼	33⅜	.....
CookCof 1.20f	5	38⅛	37⅞	37⅞	— ⅛
CooperIn 1.20	64	39½	36¾	39	+ 2¼
CooperTR .80	22	19⅛	18⅝	19	+ ⅛
Copeland 1.20	8	38½	38¼	38⅛	+ ⅛
CoppRng .50b	16	45¼	44¼	45¼	+ ⅝
CopwdStl 1.20	13	27½	27¼	27¼	— ¼
Corn Pd 1.70	93	43⅛	42½	42¾	— ⅛
CorgCW 2.50a	28	327½	325½	327½	+ 2¼
Coronet .40	5	21¼	20⅝	20⅝	— ⅛
Cowles .50	11	17¼	16¾	17¼	+ ⅛
CrBdCas .50	40	79	77⅞	78½	+ ⅝
CraneC 1.60b	25	44¼	43½	44¼	+ ½
Crescent .60	35	12⅜	12¼	12⅜	+ ⅛
CromptKn .80	7	16¾	16½	16¾	+ ¼
CrouseHind 1	186	40½	36⅝	39½	+ 2¾
CrowCol 1.87f	106	54	53	53¾	— ¼
CrownCork	94	62⅛	61½	62	+ ⅜
CrownZe 2.20	35	48¼	47¼	47⅝	+ ⅜
Crn Z pf4.20	z20	77½	77½	77½	.....
Cruc Stl 1.20	25	25	24⅝	24¾	+

Futures Up On Chicago Trade Board

CHICAGO (AP) — Soybeans and grain futures prices advanced a cent and a half a bushel on the Chicago Board of Trade Friday then lost this margin under liquidation.

Two private crop reports influence the divergent moves.

The Quaker crop summary tended to influence higher prices because it estimated the crops had not responded very well to good growing weather and had been damaged by rain.

The second report, by Conrad Leslie of Lamson Bros. & Co. estimated record corn and wheat production this year and forecast another banner soybeans production.

Prices advanced on the Quaker report and declined on the Leslie report. Both reports are highly respected in the trade.

Commission houses and local traders were active buyers in the soybeans and wheat pits and commercial houses were active buyers of corn. The trade became mixed later on with all facets in active buying and selling.

Soybean oil and soybean meal turned weak at the outset and closed lower.

One of the most active days was chalked up in the choice steer market. Traders said the cash steer market was strong and this stimulated commission house buying on the floor .

At the close wheat was ⅛ lower two cent a bushel higher, July 1.49⅝-⅞; corn was ⅛ lower to ¼ higher, July 1.31⅜-½; oats were ⅜ lower to ⅜ higher, July 71 cents bid; rye was ¼ lower to ½ higher, July 1.21 and soybeans were 1⅛ cents lower to ¼ higher, July 2.83½-⅜.

Grain Table

CHICAGO (AP)

	Open	High	Low	Close	Previous Close
WHEAT					
Jul	1.50¾	1.51¼	1.49½	1.49⅞	1.49¾
Sep	1.54½	1.54¾	1.53⅛	1.53⅝	1.55½
Dec	1.61	1.61¼	1.59½	1.60⅛	1.60
Mar	1.65¾	1.66¼	1.64⅜	1.65⅛	1.64⅞
May	1.67¾	1.67¾	1.66	1.66½	1.66½
CORN					
Jul	1.31¾	1.33	1.31⅜	1.31½	1.31¼
Sep	1.32½	1.32½	1.30¾	1.30¾	1.30
Dec	1.30	1.30¾	1.29¼	1.29⅜	1.29⅛
Mar	1.34⅜	1.35⅛	1.33⅝	1.33⅝	1.33½
May	1.37¼	1.38	1.36½	1.36½	1.36½
OATS					
Jul	71⅜	72	71	71	70⅝
Sep	69⅞	69⅞	69⅛	69⅛	69⅜
Dec	71½	71¾	70¾	70¾	71⅛
Mar	72¾	73⅛	72¾	72¾	72⅝
May	73½	73½	72¾	72¾	73
RYE					
Jul	1.21¼	1.21⅝	1.21	1.21	1.20½
Sep	1.25¼	1.25½	1.24¾	1.24¾	1.24½
Dec	1.30	1.30½	1.29¾	1.29¾	1.29¾
Mar	1.33½	1.33¾	1.33¼	1.33¼	1.33½
May	1.35½	1.35¾	1.35¼	1.35½	1.35½
SOYBEANS					
Jul	2.85¼	2.85¾	2.83¼	2.83⅜	2.84½
Aug	2.80¼	2.80¾	2.78⅜	2.79R	cmtw
Sep	2.73	2.74⅜	2.72¼	2.72¼	2.72⅞
Nov	2.71¼	2.72⅛	2.70⅜	2.70½	2.70⅜
Jan	2.75¼	2.76	2.74⅛	2.74½	2.74⅜
Mar	2.78⅛	2.79	2.77½	2.77½	2.77½
May	2.80⅜	2.81¼	2.80	2.80	2.79¾
SOYBEAN OIL					
Jul	9.10	9.11	9.03	9.04	9.06
Aug	9.18	9.21	9.12	9.14	9.15
Sep	9.28	9.30	9.20	9.22	9.23
Oct	9.28	9.30	9.21	9.21	9.23
Dec	9.31	9.32	9.23	9.23	9.22
Jan	9.33	9.33	9.24	9.24	9.23
Mar	9.36	9.37	9.30	9.31	9.31
May	9.46	9.46	9.38	9.38	9.38
SOYBEAN MEAL					
Jul	77.00	77.00	75.80	76.00	76.60
Aug	75.75	75.75	74.05	74.20	75.25
Sep	73.45	73.45	71.30	71.40	73.25
Oct	71.90	72.05	70.75	70.80	71.80
Dec	71.65	71.70	70.50	70.50	71.65
Jan	71.70	71.70	70.55	70.65	71.75
Mar	72.00	72.00	71.00	71.00	72.05
May	71.75	72.00	71.70	71.75	72.45
CHOICE STEERS					
Aug	27.25	27.47	27.25	27.45	27.12
Oct	27.77	28.00	27.75	27.95	27.67
Dec	27.92	28.15	27.92	28.12	27.87
Feb	28.07	28.30	28.07	28.30	28.05
Apr	28.30	28.50	28.27	28.50	28.25
Jun	28.45	28.60	28.45	28.60	284.0
Aug	28.65	28.67	28.62	28.67	28.50

BBid, A-Asked, N-Nominal.

CHICAGO (AP) — Wheat No. 2 hard 1.56¼N; No. 2 red 1.49¼N; corn No. 2 yellow 1.37½N. Oats No. 2 heavy white 78¼N. Soybeans No. 1 yellow .85⅞N. Soybean oil 9.20N.

PRODUCE

MISSISSIPPI POULTRY

The Mississippi broiler and fryer market continued to show strength as ready to cook values increased ¾ cents per pound for U.S. grade A and ranged 26.50 to 26.75 cents. Ready to cook demand throughout the period was very good and many plants had to turn down fill in orders because of previously committed business. Live supplies were in close balance at most points and average weights ranged desirable to lighter than desired at many plants due to hot temperatures in the state during the growing period.

HENS

Live offerings of light type hens were generally fully adequate to ample for the slow ready to cook interest. Trading on heavy type hens was limited throughout the period though adequate for an unaggressive demand.

MISSISSIPPI EGGS

Egg supplies in Mississippi ranged fully adequate to short of full requirements. Large were in best position while mediums were noted fully adequate in some quarters and small ample for current needs in other quarters. Demand was generally good throughout the week. The undertone closed on a firm basis.

LOUISIANA POULTRY

The broiler and fryer market was steady after yesterdays advance ready to cook demand was good. Live supplies were adequate. Broilers brought 13½ - 14 mostly 14 cents per pound at the farm.

The hen market was steady. Heavy type at the farm brought 14 cts and light type at the farm brought 6 cents per pound.

LOUISIANA EGGS

The Louisiana egg market was slightly stronger.

Prices paid regular producers some on prior agreements delivered to door of processing warehouse at 60 per cent grade A or better cases exchanged. Ioose: Large, 25 - 27; Medium, 16 - 19, Small, 12 - 14 cents per dozen.

BUTTER AND EGGS

CHICAGO (AP) — (USDA) — Butter: wholesale selling prices unchanged; 93 score AA 66.46¢; 92 A 66.46¢; 90 B unquoted.

Eggs: prices paid delivered to Chicago 1¢ lower to 1½ higher; 80 per cent or better grade A whites 31-32½¢; large mixed unquoted; medium white extras 21½-22¢; 80 per cent or better grade A whites 29½-30¢; large mixed 29½-30¢; medium white extras 20½-21¢; standares 21½-22¢; checks 16-18.

N.Y. Eggs

NEW YORK (AP) — (USDA) — Wholesale eggs offerings adequate. Demand good Friday.

(Wholesale selling prices based on Exchange and other volume sales).

New York spot quotations follow:

Standards 27-28; checks 17½-18½.

WHITES:

Extra fancy large (47 lbs min) 31-33; fancy medium (41 lbs average) 21½-23; fancy large (47 lbs min) 30½-32; medium (40 lbs average) 21-22½; smalls (36 lbs average) 14½-15½; peewees (31 lbs average) 11-12.

BROWNS:

Extra fancy large (47 lbs min) 31-32½; fancy medium (41 lbs average) 21½-23; fancy large (47 lbs min) 30½-32; smalls (36 lbs average) 14½-15½.

Chicago Potatoes

CHICAGO (AP) — (USDA) — Potato arrivals 62; on track 170; total U.S. shipments 491; supplies moderate; demand good; market for long whites stronger, round reds slightly stronger; carlot track sales: California long whites 3.75-4.25; California round reds 4.55-4.75.

Markets In Brief

Staple Price Trends

NEW YORK (AP) — The Associated Press weighted wholesale price index of 35 commodities advanced to 164.61.

Previous Day 163.93, Week Ago 163.42, Month Ago 165.04, Year Ago 174.98.

	1967	1966	1965	1964
High	166.40	180.04	176.76	166.99
Low	161.47	165.57	166.20	160.56

(1926 average equals 100)

Stock Averages

Compiled by The Associated Press

	30 Ind.	15 Rails	15 Util.	60 Stocks
Net change	+1.4	+2.7	+.5	+1.9
Friday	455.9	199.3	149.6	227.2
Prev. Day	454.5	196.6	149.1	225.3
Week Ago	452.3	194.2	148.5	223.0
Month Ago	456.4	192.0	147.5	223.3
Year Ago	472.1	177.6	150.5	223.8
1967 High	473.9	196.6	159.1	231.8
1967 Low	413.4	159.4	146.9	292.8
1966 High	537.9	213.9	170.5	369.7
1966 Low	388.0	143.9	130.2	269.4

Bond Averages

Compiled by The Associated Press

	20 Rails	10 Ind.	10 Util.	10 Fgn.	10 L.	Yd.
Net change	—.1	+.6	+.2			—.2
Friday	70.8	92.1	81.4	91.6		83.3
Prev. Day	70.9	91.5	81.2	91.6		83.5
Week Ago	70.9	91.4	81.0	91.8		83.4
Month Ago	713	91.9	81.7	91.8		85.4
Year Ago	75.1	94.1	83.0	92.7		87.8
1967 High	73.0	95.6	84.9	92.4		89.4
1967 Low	70.1	91.4	80.9	90.5		83.2
1966 High	79.5	101.4	86.1	93.1		90.7
1966 Low	70.1	88.9	79.2	90.4		83.7

Markets At A Glance

NEW YORK (AP) —
Stocks—Higher; active trading.
Cotton—Higher.

CHICAGO:

Wheat—Mixed; good late demand.
Corn—Mostly higher; good trade.
Oats—Mixed; light trade.
Soybeans—Mostly lower; liquidation.
Butcher hogs—Steady to weak; receipts 5,500; top 24.75.
Slaughter steers—25 to 50 cents higher; receipts 5,000; top 28.00.

N. Y. Stock Sales

NEW YORK (AP) -N Y Stock sales

Approx final total	11,540,000
Previous day	10,147,480
Week ago	7,857,850
Month ago	9,656,451
Year ago	6,103,120
Two years ago	4,800,130
Jan 1 to date	1,271,053,902
1966 to date	1,069,435,633
1965 to date	729,616,484

What Stocks Did

NEW YORK (AP)

	Fri.	Thur.
Advances	785	613
Declines	446	602
Unchanged	225	239
Total issues	1456	1454
New 1967 highs	142	117
New 1967 lows	18	28

Dow-Jones Averages

New York(AP)Final Dow-Jones averages

STOCKS	Open	High	Low	Close	Net
30 Ind	863.73	874.42	860.32	869.05	+ 5.03
20 RR	257.76	261.91	256.81	260.75	+ 3.51
15 Uti	132.29	133.28	131.49	132.25	+ 0.03
65 Stk	318.19	322.31	316.87	320.45	+ 2.45

Transactions in stocks used in averages:

Indus	1,119,300
Rails	116,700
Utils	120,900
65 Stk	1,356,900

BONDS

40 Bonds	80.12+0.08
10 Higher grade rails	70.96
10 Second grade rails	82.00+0.24
10 Public utilities	82.00+0.27
10 Industrials	85.55—0.16
Income rails	70.22
Commodity futures index	131.59—0.36

Closing Stock Index

NEW YORK (AP)—Closing New York Stock Exchange Index:

Market	+24 cents
Index	50.91 +0.24
Industrial	52.22 +0.29
Transprtation	56.68 +1.52
Utility	44.74 —0.23
Finance	48.82 +0.53

Stocks In Spotlight

NEW YORK (AP)—Sales, closing price and net change of the fifteen most active stocks traded on the NY Stock Exchange.

Am Tel Tel	315,600	53¼	—1
Benguet	214,900	5⅜	+ ⅛
McDonnD	203,600	52⅞	+3½
Atlas Cp	163,900	4⅜	+ ⅛
Wolve W W	154,300	23¼	+1¼
East Alr L n	149,400	55⅜	+4¼
Magnavox	145,600	45¼	+13⅜
Woolworth	138,000	30⅛	+1¼
Un Carbide	136,500	51	+ ⅜
Pan Am	115,100	31¾	+2
Pac Petrol	106,400	15⅜	— ¼
Ampex Corp	98,600	36⅜	+ ⅜
Am Mch F d	92,700	23	+ ¾
Am Motors	84,700	13⅛	+ ¼
LehVal Ind	79,600	9	+ ¼

American Leaders

NEW YORK (AP)—Sales, closing price and net change of the five most active stocks traded on the American Stock Exchange:

Burma Min	369,700	7-16	+ ⅛
Royal Amer	127,600	13¼	+ ⅜
Kaiser Ind	111,200	15¼	+1
Nat Video	108,100	31½	+3¼
Merrill Isld	90,900	1¼	+ ⅛

Future Trade

CHICAGO (AP)— Futures trading on the Chicago Mercantile Exchange:

	Open	High	Low	Close	Previous Close
SHELL EGGS					
Sep	35.75	35.75	35.50	35.60b	35.40-60
Oct	36.10	36.35	36.10	36.10	36.05-10
Nov	37.80	37.80	37.50	37.60	37.90
Dec	37.00	37.00	37.00	37.00	37.00
FROZEN WHOLE EGGS					
Oct	24.75	24.75	24.50x	24.50z	24.30b
Nov				25.00b	24.65n
LIVE BEEF CATTLE					
Aug	27.35	27.50	27.35	27.50-47	27.32
Oct	27.95	28.05	27.90	28.00-05	27.90
Dec	28.10	28.20	28.10	28.17	28.07-05
Feb	28.15	28.22	28.15	28.22	28.10
Apr	28.20	28.30	28.15	28.27b-30	28.15
Jun	28.27	28.40	28.27	28.35	28.22-30
Jul (old)				28.45n	28.45n
Jul (new)				28.25n	28.25n
Aug				28.40n	28.40n
WESTERN LIVE BEEF CATTLE					
Aug	27.37	27.42	27.37	27.42	27.30n
Oct	26.60	26.75	26.45	26.75	26.45x
Dec	27.00	27.10	27.00	27.10	27.00
Feb	27.50	27.50	27.20	27.20	27.00
LIVE HOGS					
Jul	24.30	24.32	24.25	24.25-27b	24.25
Aug	23.90	23.95	23.85	23.95	24.00
Sep	22.62	22.67	22.55	22.55	22.67
Oct	21.50	21.50	21.50	21.50	21.50
Nov				21.45x	21.70n
Dec		21.75	21.65	21.65	21.85n
FROZEN PORK BELLIES					
Jul	38.00	38.25	37.20	37.30-20	38.55-65
Aug	38.05	38.05	37.00	37.10-00	38.20-35
Feb	37.60	37.60	36.90	37.00-36.90	37.65-85
Mar	37.00	37.00	36.40	36.45x	37.30
May	37.00	37.00	36.40	36.50	37.20x

Open interest: July 3708; August 5536; February 2145; March 655; May 137.

B—Bid; X—Offered; N—Nominal

Final Dividends

Friday's Final Dividends Declared

	Rate	Pe- riod	Stk. of Record	Pay- able
SPECIAL				
Tidewater Oil	.41		7-27	8-4
INCREASED				
Winn-Dixie Strs	.125	M	7-17	7-31
REGULAR				
Assd Brewing	.10	Q	7-28	8-18
Dial Finance	.125	Q	7-17	8-8
Ginn & Co	.18	Q	8-15	9-1
Hunt Fds & Ind	.125	Q	8-15	8-31
Intl Utilities	.30	Q	8-4	9-1
Loblaw Cos A&B	.095	Q	8-7	9-1
Loblaw Groc	1.50	Q	8-7	9-1
Merco Enterprises	.15	Q	7-14	8-1
Morrison-Knudsen	.40	Q	7-28	9-1
NY State El&Gas	.46	Q	7-21	8-15
Northn Ill Gas	.38	Q	9-22	11-1
St Johnsbury Trkg	.225	Q	8-15	8-31
Shippers Dispatch	.125	Q	8-1	8-15
20 Grand Mar Svc	.05	Q	7-21	7-28
UMC Industries	.15	Q	8-25	9-15
UnCommBk, Cleve	.50	Q	7-20	7-28
Winn-Dixie Strs	.125	M	8-15	8-31
Winn-Dixie Strs	.125	M	9-15	9-30

Final Bids Show Cotton Higher

NEW YORK (AP) — Cotton futures No. 1 contract closed 75 cents a bale higher to $2.00 lower Friday on the basis of final bids.

Cotton futures No. 2 contract closed 50 cents a bale lower to $2.75 higher.

Trading in nearby July expired Friday. The No. 1 July delivery sold at 21.00 cents a pound, up $5.00 a bale, but the final expiration bid was only 20.50 cents a pound. The No. 2 July, in which there was no open interest, showed a bid price of 26.50 cents a pound.

The New York Cotton Exchange Service reported an additional 11,978 bales of U.S. cotton exports, bringing them so far this season to 4,494,761 bales. To the same date a year ago the figure was 2,799,793 bales.

COTTONSEED OIL

NEW YORK (AP) — Bleachable Cottonseed oil futures closed quiet. No sales. Closings: July 13.20, Aug. 13.10, Sept. 12.90, Oct. 12.80, Dec. 12.75, March 12.800, May 12.80.

A2I ssiby! NEW YORK Add lead cotton

No. 1 futures closed 75 cents a bale higher to $2.00 lower than the previous close.

	Open	High	Low	Close	N.C.
Jul (X)	21.00	21.00	21.00	20.50B	+50
Oct				22.40B	+15.
Dec				22.60B	—40
Mar				22.60B	....
May				22.10B	....
Jul				22.51B	....
Oct				21.00B	....
Dec				20.85B	+10

Middline spot 24.51n unchanged.

No. 2 futures closed 50 cents a bale lower to $2.75 higher than the previous close.

	Open	High	Low	Close	N.C.
Jul (X)				28.50B	....
Oct	28.15	28.25	28.10	28.00B	— 5
Dec	28.80	28.90	28.75	28.60B	—10
Mar	29.78	29.78	29.71	29.70B	+ 5
May				29.05B	+ 5
Jul				28.05B	+55
Oct				27.55B	....
Dec				26.50B	....

Middling spot 27.21n+18.

(X) Expire- Friday

N-Nominal; B-Bid.

MEMPHIS COTTON

Spot cotton trading improved and purchases increased on the Memphis market. Purchases of 17122 bales were reported Friday against 2096 Thursday. Demand continued best for the medium and better white grades stapling 1-1 - 16 inches.

Quotations at Memphis held steady. Middling 1-1 - 16 inches was unchanged at 25.75 cents per pound and strict low middling 1-1 - 32 inches was quoted at 22.00 cents per pound Friday.

Where showers were frequent some cotton fields are grassy.

Mutual Funds

NEW YORK (AP) —The following quotations, supplied by the National Association of Securities Dealers, Inc., are the prices at which these securities could have been sold (bid) or bought (asked):

	Bid	Ask
Aberdeen	3.05	3.33
Advise Fd	8.71	9.56
Affil Fd	8.96	9.69
All Amer	1.22	1.33
Am Bus	3.83	4.14
Am Divin	11.98	13.09
Am Dualvest:		
Cap Shr	12.50	13.00
IncptSh	13.00	14.00
Am Grth	7.10	7.72
Am Inv	40.82	40.82
AM Mut	10.72	11.72
Am Pac	7.11	7.11
Asso Fd	1.62	1.76
Assn InFd	7.54	7.54
Axe Hougton:		
Fund A	8.10	8.800
Fund B	11.02	11.98
Stock	7.53	8.23
SciElec	22.96	24.96
Blue Rid	14.48	15.83
Bondstk	6.85	7.49
Bost Fd	9.00	9.84
Broad St	15.49	16.75
Bullock	15.44	16.92
Can Gen	9.75	10.66
Cdn Fd	18.93	20.48
Capit Inc	8.24	9.58
Capit Shr	7.00	7.67
Cent Shr	10.65	11.64
Channing Funds:		
Balan	13.67	14.94
Com Stk	2.19	2.39
Grwth	19.59	21.41
Incom	8.27	9.04
Special	3.39	3.70
Chase Fd	12.95	14.15
Chem Fd	18.49	20.21
Citadel	unavail	
Cst Sec	1.60	1.73
Colonial:		
Equity	15.82	17.29
Fund	14.05	15.36
Grwth	9.51	10.39
ComSt Bd	5.00	5.43
Commonwlth Fds:		
Cap Fd	19.88	21.73
Incom	10.37	11.30
Invest	10.59	11.57
Stock	11.25	12.30
Comp Bd	10.35	11.25
Comp Fd	11.04	12.00
Concord	17.42	17.42
Cons Inv	13.12	13.50
Consm Inv	5.32	5.81
Contrat	12.37	12.52
Conv Sec	11.23	12.27
Corp Ld	16.06	17.59
Cntry Cap	11.41	12.34
Crown W	6.60	7.22
deVegh M	71.92	71.92
Decat Inc	13.25	14.48
Dela Fd	16.96	18.54
Dig Gr	15.11	16.56
Div Inv	10.00	10.96
Divid Shr	3.67	4.03
DowTh In	8.09	8.75
Drexel	17.20	17.20
Dreyfus	14.90	16.26
Eatn Bal	11.79	12.81
Eatn Stk	16.90	18.36
Empl Gr	27.10	29.46
Energy	16.84	16.84
Enterprise	21.04	22.99
Equity	10.99	11.79
Equit Gth	16.66	18.26
Fairfld	26.54	29.01
Firm BMu	11.67	11.67
Fed Grth	15.24	16.66
Fid Cap	15.37	16.71
Fid Fund	19.29	20.85
Fid Trnd	32.28	35.09
Fid Mut	9.41	10.29
F.I.F.	5.83	6.38
Fin Indinc	6.51	7.13
Fst InGth	9.72	10.65
Fst InStk	11.56	12.66
Fletcher	14.96	16.35
Fla Gth	6.87	7.50
Find Lf	4.97	5.44
Founders	8.45	9.23
Foursq	15.22	16.63
Franklin Custdn:		
Com Stk	7.73	8.49
Incom	3.11	3.42
Pf Stk	Unavailbl	
Util	Unavailbl	
Fund Am	10.96	11.98
Fund Inv	11.95	13.10
Gemini Fund:		
Cap	10.87	11.37
Inc	11.62	12.12
Gen Invest	6.95	7.55
Group Sec:		
Aero Sc	11.96	13.10
Com St	14.39	15.75
Ful Ad	9.75	10.68
Grth Ind	22.88	23.57
Gryphon	18.18	19.87
Guardn	28.68	28.68
Ham hda	5.74	6.27
H Mann	15.64	16.29
Hubs Fd	11.11	11.11
Imp Cap	10.07	10.95
Imp Gth	7.44	8.09
Income&Capital:		
Cap	9.37	9.75
Inc	9.62	10.00
Inc Fnd	13.47	14.73
Inc Bost	7.96	8.70
Independ	12.89	14.09
Ind Trend	14.54	15.89
Ind Fnd	7.89	8.62
InsBk Stk	5.33	5.82
Inv CoAm	14.76	15.13
Inves Bos	13.09	14.31
Invest Group:		
Mut	11.30	12.28
Stock	21.24	23.09
SelSect	9.67	10.39
Var Pay	9.15	9.95
Inv Resh	19.45	21.26
Istel Fd	23.43	24.15
Ivest Fd	16.65	18.20
Johnstn	21.14	21.14
Keystone Funds:		
Cus B1	22.03	22.99
Cus B2	22.69	24.75
Cus B4	10.05	10.97
Cus K1	9.21	10.05
Cus K2	7.55	8.24
Cus S1	22.27	24.30
Cus S2	10.96	11.96
Cus S3	10.73	11.72
Cus S4	6.83	7.46
Int Fd	15.82	17.12
Knickerb	7.53	8.26
Knick Gth	12.17	13.33
Leverage Boston:		
Cap	14.25	14.62
Inc	14.25	14.62
Lexingt	10.77	11.32
Lex Rsch	16.94	18.51
Life Inv	6.85	7.49
Life Stk	4.81	5.26
Loomis Sayles Fds:		
Canad	32.78	32.78
Capit	12.95	12.95
Mut	15.99	15.99
Manhtn	10.71	11.70
Mass Gth	12.91	14.11
Mass Tr	16.81	18.37
Mass Life	12.55	13.72
MidA Mut	7.38	8.07
Moodys	16.07	17.56
Trwth	12.90	14.14
Income	4.38	4.80
Mutur	11.41	12.12
MIF Fd	18.46	19.96
MIF Gth	6.12	6.62
Mut Shrs	17.90	17.90
Mut Trust	2.73	2.79
Nat WSec	10.89	11.79
Nat Invest	7.81	8.44
Nat Sec		Ser:
Balan	11.25	12.30
Bond	6.12	6.69
Divid	50.03	50.50
Pf Stk	7.27	7.95
Incom	6.13	6.70
Stock	8.90	7.73
Grwth	11.30	12.35
Nat West		Unavail
NEA Mut	11.37	11.60
New Eng	11.67	12.00
New Hor	22.72	22.72
New Wld	13.95	15.25
Noreast	17.37	17.37
One WmS	16.68	16.68
Oppen Fd	26.70	29.18
Penn Sq	18.11	18.11
Peoples	12.30	13.48
Phila Fd	14.96	16.39
Pilgrim	9.78	10.72
Pine St	12.33	12.33
Pioneer	12.57	13.74
Price TR	23.89	23.89
Providnt	5.22	5.70
Puritan	11.63	12.57
Putnam Funds:		
Georg	16.27	17.78
Grth	13.77	15.05
Incom	9.57	10.46
Invest	8.13	8.89
Rep Tech	5.39	5.89
Revere	15.71	17.17
Scud	Duo-Vest:	
Cap Shr	8.87	9.12
Scudder	Funds:	
Bal	18.23	18.23
Com St	12.43	12.43
Intl Inv	13.57	13.82
Spect	38.00	38.00
Sec Equit	16.18	17.68
Sec Inv	8.31	9.08
Slec Am	12.68	13.72
Shrhold	12.82	14.01
Sov Invest	Unavail	
Sover Inv	16.03	17.56
State St	52.16	
Stdmn Sc	7.87	8.60
Stdmn Sh	22.80	24.92
Stein Roe	Funds:	
Bal	21.99	21.99
Stock	14.61	14.61
Intl	14.62	14.62
Stkd Inv	13.14	14.21
Sup InGth	6.86	7.52
Telev El	10.92	11.90
Temp Gt	15.75	17.21
Texas Fd	12.53	13.69
TwenC Gth	6.39	6.98
TwenC Inc	5.62	6.36
United	Funds:	
Accm	18.08	19.76
Incom	14.89	16.27
Scien	9.87	10.79
UnFd Can	5.78	6.32
Value Line	Funds:	
Val Line	8.85	9.70
Incom	6.49	7.11
Spl Sit	7.53	8.25
Vangd	6.11	6.68
Var	IndPl	
	5.61	6.10
Viking	7.37	8.01
WallSt In	12.04	13.16
Wash Mu	12.93	14.13
West Ind	9.16	10.01
Whitehll	14.70	15.89
Windsr Fd	19.82	21.52
Winfield	13.05	14.26
Wiscon	8.20	8.96
Worth	7.34	8.00

Over The Counter

	BID	ASKED
Billups Western Petroleum	7	7¼
Brush Beryllium Company	38⅛	39⅛
Canal Assets	36	37
Central Louisiana Electric	25¼	24¼
Central Savings Bank	50	52
Commonwealth Gas	8	8⅜
Delta Line	14	14¼
Dial Finance	9⅞	10
E. F. MacDonald	14⅜	14⅝
Hausman Steel	20	—
Kellwood	29½	30¼
Malone and Hyde	30⅛	31⅛
Ocean Drilling & Explora.	29¼	29¾
Southdown, Inc.	34	34½
Southern Airways	21⅝	22⅛
Southwest Gas Producing	11	11½
Trans Gas Pipeline	21⅛	21⅝
Trans Texas Airways	19⅜	20⅛
United Companies Life	17	18
University Computing	104	106

Quotations for the NSAD are representative inter-dealer prices as of approximately 4:15. Inter-dealer markets change throughout the day. Prices do not include retail markup, markdown, or commissions.

Government Bonds

NEW YORK (AP) — Closing over the counter U.S. Government Treasury bonds, bid, asked, net change and yield for Friday.

3¼s 67	99.23	99.25	—.1	4.24
3¼s 68	99.3	99.5	—.1	4.90
3¼s 68	98.20	98.24		4.93
3¼s 68 Nov	98.18	98.22	—.2	4.89
2½s 68-63	96.24	96.28	—.4	4.80
4s 69 Feb	98.20	98.24	—.4	4.82
2½s 69-64 Jun	95.22	95.26	—.4	4.79
4s 69 Oct	97.28	98	—.6	4.86
2½s 69-64

Court Drops New York Law On Vagrancy

ALBANY, N.Y. (AP) — New York's highest court threw out Friday an old state law that permitted arrests on vagrancy charges if it could be shown that a person had no "visible means of support."

The statute, the origins of which can be traced to 1788, long had been used by police to detain suspected criminals when no other charges readily could be proved.

In a 5-2 decision, the Court of Appeals held that the law was not constitutional.

The tribunal acted on an appeal by Charles Fenster, of New York City, who was arrested three times on the vagerancy charge in 1964.

Fenster was acquitted each time, but, after the third occasion, he brought a separate court action, with support for the American Civil Liberties Union, to declare the law unconstitutional.

His attorney argued basically that the statute interfered with personal freedom — the right of a man to conduct himself as he sees fit as long as he does not interfer with others.

The high court's majority sustained that viewpoint in an opinion written by Associate Judge Adrian Burke.

Burke said the law "constitutes an overreaching of the proper limitations of the police power in that it unreasonably makes criminal and provides punishment for conduct — if we can call idleness a conduct — of an individual which in no way hinges on the rights or interests of others."

Egypt Claims Ship Relayed Intelligence

CAIRO (UPI)—Egypt's leading newspaper said Friday that American officials had admitted that Israel got intelligence information from the ill-fated USS Liberty in the Middle East war.

The vessel was attacked off the Sinai Peninsula by Israeli planes and torpedo boats, with a loss of 34 Americans killed and 75 wounded.

The semi-official newspaper Al Ahram said the U.S. government officially told an Arab delegation at the United Nations that the Israelis had monitored broadcasts from the communications ship, as it relayed American reports of Egyptian military activity.

The Americans said the assistance to Israel was unintentional, the newspaper said.

Al Ahram said Arab foreign ministers in New York held an "important" two-hour meeting Thursday to study the "Arab attitude towards the United Nations."

Cairo observers interpreted the report as a hint that the foreign ministers were thinking of an Arab boycott of the United Nations.

Trujillo Aide Routes Attack

SANTO DOMINGO (UPI)—Police Friday reported ex-Gen. Jesus Maria Alcantara, a former aide to the late dictator Rafael L. Trujillo, narrowly escaped assassination Thursday night.

They said Alcantara, who has been aloof from politics since serving a recent jail term for alleged crimes during Trujillo's administration, fought off his attackers and made them flee.

The attackers fired several bursts of tommygun fire and threw a hand grenade at Alcantara's residence. He emerged with guns blazing and the attackers fled.

Area Seaman Home On Leave

Seaman James H. Brownell Jr., son of Mr. and Mrs. James H. Brownell Sr., Winnsboro, is currently home on 15 days leave.

He is en route to his new duty station at Mayport, Fla., from Little Creek, Va. Seaman Brownell is a 1962 graduate of Winnsboro High School, and attended Northwestern State College prior to his enlistment in 1966.

Masonic Speech Slated In Area

OAK GROVE (Special) — A. J. Lewis of Bossier City, who is Louisiana Masonic Grand Master, will speak here July 16 at 2 p.m. at a Northeast Louisiana Masonic rally following his return from a European trip.

M. W. Cockrell, Bastrop, worshipful master of the Seventh Masonic master Lodge, said that Lewis will address a meeting of the district lodge at the Oak Grove Masonic Temple.

Mother Hanged

BAGHDAD, Iraq (AP) — Sedija Hussein kissed her four children goodby Friday and moments later was led to the scaffold. The mother, in her 30s, was hanged with her lover for murdering her husband last year.

Student Government Group Medium Of Exchange Of Ideas

By PAT HERLEVIC
World Staff Writer

In recent decades university and college students have been making the news headlines more and more and it has not always been in a favorable manner. There have been riots and demonstrations. Students have staged sit-ins, stand-ins, love-ins. . . They have burned their draft cards, picketed for peace, spent Easter weekend mob - fashion on the beaches and in general let the world know there is such an individual as a college student.

But in the South another side of a college student's individuality is being mirrored in the work of the Southern Universities Student Government Association — SUSGA. In the 130 member schools of this organization, which includes Northeast Louisiana State College and Louisiana Tech, there have never been any major campus uprisings or demonstrations. These schools have always found a medium to which problems could be worked out.

"Fourteen years ago on the Auburn Campus, Auburn, Ala., an idea was conceived to educate college leaders. A group of students feeling that there was a need for a median of exchange of ideas among the various universities and colleges began SUSGA," said H. L. Martin, SUSGA executive secretary, in a speech at Louisiana Tech in February. Since that time this conception has grown and expanded in 10 southeastern states and in 130 colleges and universities.

SUSGA was formed almost five years after the beginning of the National Student Government organization that takes political stands on many controversial subjects.

To educate student leaders in the field of Student Government is the aim of SUSGA. It is non-political and only exists as a link of communication between the colleges and universities in the southeast, enabling the student leaders to exchange ideas and experiences in order to benefit one another in their role of service and leadership to their respective student bodies.

"SUSGA has devoted its time to one of the most unique functions in American higher education; that is, to bring students and faculty together to discuss the problems involved in campus life," said Martin. "It has had as its theme the emphasis of "A concept of mutuality".

LUTHER HORTON, Louisiana Tech student, is the Chairman of the Southern Universities Student Government Association, a student service organization. SUSGA members include 130 colleges in 10 of the southeastern states.

Some of the services offered by the organization include an annual Publications Workshop for the yearbook, newspaper and magazine personnel; an Annual Conference which serves as a common meeting point for student leaders from member schools; a Central Office which assists schools in obtaining information on any phase of student government; an Entertainment Bureau which cooperates with ten national agencies to insure the best entertainment possible for member schools; a Spirit and Sportsmanship Workshop for cheerleaders and spirit committee chairmen; and a Consultant Team to help newly formed student governments as well as the re - organization or re - evaluation of a present system.

The Southern Student leader is published periodically during the year by the organization. It serves as a newsletter and provides information for student leaders.

The organizational structure of SUSGA exists only to coordinate and plan the activities that are carried out as a service to member schools since it exists for service only and does not attempt to supervise or represent its members in any way.

The chairman is the presiding officer at the Annual Conference and coordinates the activities during his term of office. Assisting him is the Executive Council which is made up of a Vice Chairman from each of the ten member states. There is also an Advisory Board.

Louisiana Tech student, Luther Horton, was elected chairman of the organization in April at the 1967 Annual Conference on the University of South Alabama campus, Mobile. All member schools in the ten state area vote on the candidates for this office. Dean of Students at Louisiana Tech, S. X. Lewis, is one this year's new advisors.

Horton's background in Student government goes back to his high school days. His senior year he was president of the Student Council and one of the two delegates from Louisiana to attend the National Student Council Leadership Conference in Estes Park, Colo. It was that year that he was elected president of the Louisiana Association of Student Councils.

At Louisiana Tech Horton has served as both Freshman and Sophomore Class president. He was elected Vice Chairman of SUSGA the end of his freshman year by the member schools in Louisiana and, this, the following year he was elected to the highest position in the organization.

He is the son of the late Mr. and Mrs. James A. Horton of Coushatta.

"This next year we are expanding our services even farther by forming a Junior College SUSGA," said Horton when questioned about his future plans. "Membership will include Junior Colleges throughout the south, and we will try to help them with their specific problems," he added.

Speaking of outgoing Executive Secretary Martin, Horton said, "This man has done a great deal for SUSGA and he has not received any of his salary. He always refused to accept it and put it back in the operating funds to continue the progress of SUSGA."

Martin during his six - year term of office traveled to over four hundred campuses and gave speeches emphasizing the "need for good student government but, more than that, student and faculty uniting together for a common good." He was also coordinator of the Central Office and the organization program.

In perhaps Martin's last official speech on student government as Executive Secretary at the Regional Conference in Charlotte, N. C. he said, "Today comes to the end of something that has been very precious and special to me—the opportunity to be executive secretary of a group of students, not just students, but students who have possessed outstanding abilities. students who have done a lot on their campuses."

At the state conference in February at Louisiana Tech he defined the university. He said it is a part of a larger political entity, that is, the extention of the city street, a part of society with the same rules and regulations that effect society. It is an institution divided into three power blocks, student, faculty administration.

"The American University has drawn its line. It has established its battle fields, and it has established its working ground and on every college campus where I go, people continue to say, 'We students, the faculty, and that Administration'. Student leaders must decide what to do about it."

Continuing Martin pointed out that the university is an extention of the family. "The university becomes the parent of the child, of the student, of the individual," he said.

"Take a place of responsible leadership and have student government play its adult role on the American college campus," was Martin's challenge to SUSGA members in his Charlotte speech. He said, "I feel that too long we have played student government; too long I think it has been like a game students play. It is now time to put away the toys. . .student government has grown up. It is now an adult — a very, very important part of the academic community of the American college and the American resources."

SUSGA student leaders are or should be concerned that the ones they represent aren't cheated out of the education they are entitled to. They are becoming involved in such things as teacher evaluation. Searching for the truth they ask such questions as "Is it learning for teachers to give long boring notes that are transferred from library books and their own graduate school notes into the notebooks of the students or is it the relation of this material to the student that is learning?"

These leaders are discussing the honor system in southern schools, the disciplinary committee, student curriculum committees, pass - fail courses They are working to see that the administrators don't forget who the student is and what he is.

Through the Southern Universities Student Government Association the student leader is learning to be a responsible member of his unique community, the university. He is trying to justly represent his fellow students and by doing so he is setting an example in the South. He is a member of a unique organization that is helping him show the nation that there is another way to solve problems besides riots and demonstrations

Shaggy Dog Mistaken For Hippie

NORFOLK, Va. AP —F.R. Hall offered this Friday as a genuine shaggy dog story:

With his 80-pound sheepdog Whitey besides him, Hall, a Norfolk merchant, drove across the Hampton Roads Bridge-Tunnel on a trip to Richmond. He didn't notice until he glanced at the toll receipt later that he'd been charged 20 cents extra for Whitey's fare as a passenger.

"Whitey rides like a human," Hall said. "He just sits up on his haunches and looks straight ahead."

E. H. Orange, director of toll facilities for the State Highway Department thought it was a natural mistake.

"Some teen-agers look like sheepdogs," he said.

Tech Classes Scheduled To End July 31

RUSTON (Special) — Classes of the summer session at Louisiana Tech will end on Monday, July 31, according to the registrar's office.

A review study day is scheduled for Tuesday, Aug. 1, after which final examinations will be given as follows:

Wednesday, Aug. 2 — 11:30 a.m. classes, 8 a.m. to 10 a.m.; mass examinations in English 101, 10:30 a.m. to 12:30 p.m.; jury examinations for piano and voice, 10:30 a.m. to 12:30 p.m.; 3:30 a.m. classes, 1:30 p.m. to 3:30 p.m.

Thursday, Aug. 3 — 10:30 a.m. classes, 8 a.m. to 10 a.m.; 12:30 p.m., 1:30 p.m. and 2:30 p.m. classes and Speech 110, 10:30 a.m. to 12:30 p.m.; jury examinations for music instruments, 10:30 a.m. to 12:30 p.m.; 7:30 a.m. classes, 1:30 p.m. to 3:30 p.m.

Friday, Aug. 4 — 9:30 a.m. classes, 8 to 10 a.m.

Examinations for graduating seniors and graduating graduate students will be given at the discretion and arrangement of the individaul faculty member, the registrar's announcement said.

Final tests for graduate and undergraduate classes meeting after 4:30 p.m. and on Saturday only must be given within the period from Aug. 2 through Aug. 5, it was announced.

Commencement exercises are scheduled for 8 p.m. on Thursday, Aug. 3, in Howard Auditorium. The graduating class totals 275 candidates for degrees, including 142 bachelors and 83 masters, a record high for a summer class at Tech.

Army Patrol Kills Guerrillas

BOGOTA, Colombia (UPI)—An army patrol killed three guerrillas and captured 26 others Friday dealing a crippling blow to the rebel forces of Pedro (Sure Shot) Marin operating in Tolima and Huila Departments Provinces.

The army said the guerrillas captured included two women. They said the successful action occurred in the municipality of Chaparral, Tolima, and climaxed a pursuit started last April 22 when the guerrillas ambushed and killed six members of an army patrol.

Family Reunion Held At Eros

EROS (Special) — The descendants of Oscar and Eva Grant held their annual family reunion recently at the Roy Grant home, near Eros.

Those attending were:

Family members attending were Mr. and Mrs. Leon Jones and Eva Gayle of Yazoo City, Miss.; Mr. and Mrs. Howard Mayls, Mobile, Ala.; Rev. and Mrs. Ray Grant, Ruston; Mrs. Wayne Donnell and Randy, Frankfurt, Germany; Mr. and Mrs. J. M. Walker; Mr. and Mrs. Joe Mallard, Jay and Sherri; Mrs. Tempie Grant and Jamie; Mrs. Lula Griffin; Mrs. Clemmie Montgomery and Al; Mr. and Mrs. Bill Wilson and Jane; Miss Marilyn Bedgood, all of West Monroe; Rev. and Mrs. Jimmie Pyles and Andy, Simsboro; Rev. and Mrs. Floyd Wingfield and Wade, Hampton, Va.; and Mrs. Susie Lawson, Ringgold.

Mojo Baby

BATON ROUGE, La. AP — Sevens are lucky for the newborn son of Mr. and Mrs. Lester A. Tassin. He weighed in here Friday at seven pounds, seven ounces on the seventh day of the seventh month of 1967.

Committee To Discuss TB Patients

NEW ORLEANS (Special) — The Legislation Committee of the Louisiana Tuberculosis and Respiratory Disease Association will meet here Friday to discuss problems related to the need for treatment facilities for recalcitrant female TB patients.

The committee's attention was focussed on this area due to the recent confinement of a female patient in the "death house" at St. Gabriel's Women's Prison, Col. Travis McNeel, chairman, said.

He added that key public health and civic leaders were being invited to appear before his committee to express their interests in the need for proper facilities, and to offer suggestions as to how solutions might be found.

Col. McNeel said that "it is the purpose and intent of the voluntary TB-RD Association to both work for the protection of the public from active, infectious patients free on the streets of Louisiana towns and cities, but also to assure that all patients receive humane handling and the best medical care, including complete social services for their speedy recoveries and rehabilitation."

Governors Day Parade Slated At Fort Chaffee

FORT CHAFFEE, Ark. (Special) — Governors Day Parade for non-divisional units of the Louisiana Army National Guard will be held on the parade field at Fort Chaffee, Saturday at 11 a.m.

Col. O'Neal J. Daigle Jr. of Gonzales, commander of the 225th Engineer Group (M&S), is the Encampment Commander. Col William B. Cox, commander of the 204th Transportation Group (MT) (SRF), is the deputy Encampment Commander.

State Rep. Emory Villar, representative of Gov. John J. McKeithen, along with Maj. Gen. Erbon W. Wise, Adjutant General of the state of Louisiana, will review the units in the parade.

Units in the parade will be Hq. Co. 225th Engineer Group (M&S), commanded by 1st Lt. Charles C. Morton of New Orleans. 2222nd Engineer Battalion (Dpt), commanded by Maj. Joseph L. Dabadie of New Roads, which has units located at Leesville, DeQuincy, Baton Rouge and New Orleans.

Headquarters Detachment 204th Transportation Group (MT) (SRF) commanded by Capt. Shelby Pecquet of New Orleans.

The 165th Transportation Battalion (SRF) commanded by Lt. Col. James L. Roberts of Monroe, which has units in Shreveport, Minden, Homer, Ruston, Bastrop, Natchitoches, Jena and Monroe.

The 773rd Ordnance Battalion (M&S) commanded by Lt. Col. George C. Duncan of Alexandria, which has units in Winnfield and Alexandria.

The 4th How. Battalion-141st Field Arty. commanded by Lt. Col. Vincent A. Beninate of New Orleans. All units which make up the 4th Battalion-141st Arty. are located in New Orleans.

The 769th Signal Battalion (CC) commanded by Lt. Col. Farnham L. Morrison of Baton Rouge, which has units located in Baton Rouge, New Roads, Opelousas, Thibodaux and Donaldsonville.

Attorney Named Club's President

SHREVEPORT (Special) — Nesib Nader, Shreveport attorney and secretary of the Phonecian Club, has been installed as president of the Southern Federation of Syrian-Lebanon Clubs.

The installation took place during the group's 36th annual convention in New Orleans, at which time the federation initiated a $50,000 fund-raising campaign to aid Arab refugees in the Middle East.

Application Set To Lay Pipe Line

VICKSBURG, Miss. (Special) — An application from United Gas Pipe Line Company for permit to lay a 30 - inch natural gas pipeline in and across Bayou D'Arbonne in Ouachita Parish is being considered by the Corps of Engineers, Vicksburg.

The pipeline, to be laid at a point 1.4 miles above the mouth of the bayou, as proposed will be on the upstream side and parellel to United Gas Pipe Line Company's existing pipeline crossings.

Henry Named To College Position

NATCHITOCHES (Special)—Elwood D. Henry, formerly connected with Louisiana Training Institute in Monroe, has been appointed as assistant professor in the special education center of Northwestern State College at Shreveport.

Henry, who will serve as a social worker, holds degrees from Louisiana Tech and Louisiana State University.

He spent 10 years as a juvenile probation and parole officer and as director of social services at LTI in Monroe. For the past two years he has been employed at the Ruston Mental Health Clinic.

Pastor Assumes Director's Post

SHREVEPORT (Special) — The Rev. Joseph P. Scherer, pastor of St. Pius X Catholic Church here since he founded it in 1955, has been appointed as director of information for the Diocese of Alexandria by Bishop Charles P. Greco.

He will assume associate editorship of the diocesan newspaper, the North Central Louisiana Register, and head the bishop's information bureau for press, television and radio.

Parade Set At Jonesville With Festival

JONESVILLE (Special) — "Soy — The Golden Bean" will be the theme of the 1967 Louisiana Soybean Festival parade, to be held in connection with the Golden Anniversary of the Town of Jonesville, according to the parade chairmen.

"We are making plans for the largest and most colorful parade ever held in connection with the festival," Henry G. Taliaferro and B. L. Sandier announced. It will be held on Saturday, August 19 at 2 p.m. The festival is scheduled for August 18- 19.

Tom Anderson, farm magazine editor, will be the featured speaker following the parade.

Tulane Dean Set To Chair Ethics Body

NEW ORLEANS (AP) — The man who has been named chairman of a special committee to draft legislation for an industrial ethics commission for Louisiana has achieved distinction in law, the oil industry and in academic circles.

Dean Cecil Morgan of the Tulane University Law School, a native of Winnebago, Neb., is married, has two children, and lives, in a restored Greek Revival Style residence, built in the uptown section of New Orleans.

The 68 - year-old dean has served in that position since 1963.

He is a former assistant to the chairman of the board for public affairs of Standard Oil Co. of New Jersey, and head of the company's government relations department.

After a career in the Louisiana Legislature and as a judge in Louisiana's first judicial district, he joined Esso Standard in Shreveport as an attorney in 1936.

Morgan joined the parent company in 1952 and was appointed executive assistant to the chairman in 1955. He was on the board of the Citizens Union in New York.

In Louisiana, he was active in establishment of the Public Affairs Research Council (PAR), a privately financed group.

He is a former president of the National Municipal League, and is now serving on its council. He formerly was on the advisory committee of the Esso Education Foundation.

Morgan received his law degree from Louisiana State University in 1919. Centenary College, Shreveport, awarded him an honorary degree of doctor of laws in 1956.

Attendance At Meet Cited

Mrs. Darcie Cummings, Route 3, West Monroe recently hosted the annual family reunion of the descendants of Ben Cummings.

Those attending the reunion were:

Attending the gathering were Mrs. Virgie Cummings; Mr. and Mrs. Eldria Cummings and Candise; Mr. and Mrs. Roy Little, Sharon and Debbie; Mr. and Mrs. V. W. Cummings, Randy and Jerry; Mr. and Mrs. Butch Beckham and Brad; Mr. and Mrs. B. F. Cummings, Brenda, Debbie and Donna; Mr. and Mrs. L. F. Cummings Sr.; Mrs. Mittie Cummings; Mr. and Mrs. L. F. Cummings Jr., Gerald, Dale and Judy; Mr. and Mrs. Charles Russ, Robbie and Janice; Mr. and Mrs. Billy Hearne, Laurie and Billy; Mr. and Mrs. D. C. Cummings; Mr. and Mrs. Miron Fuller, Karen and Daren; Mr. and Mrs. James Mann, Barbara, Carmen and Rodney; Mr. and Mrs. L. E. Waggner; Mr. J. T. Cummings Jr., Ronnie and Donnie; Mrs. Edna Green, Mr. and Mrs. Dwayne Cummings, Denise, Becky and Paul; Mr. and Mrs. Carol Green, Peggy and Keith; Mrs. Darcie Cummings, Gene and Eddie; Mr. and Mrs. Joe Cummings and Todd; Mr. and Mrs. Johnny Cummings and Billy; Mr. and Mrs. W. S. Wilbanks; Mr. and Mrs. Johnny Wilbanks, Jeff and Jana; Mr. and Mrs. Doyle G. Wilbanks, Doyle and Dawn; Mr. and Mrs. Hollis McGrew, Janice, Mike, David and Tim; Mr. and Mrs. Joycie Cummings and Susan; Mr. and Mrs. Leroy McGrew, Dianne and Danny; and Mrs. Clinton Cummings and Craig.

New Auxiliary President Named

JONESVILLE (Special) — Newly elected president of the American Legion Auxiliary, Boyd - Mann Post 163, Jonesville, for the 1967-68 term is Mrs. Minnie Burks of Jonesville.

Other newly elected officers are Mrs. Velma Forman, first vice president; Mrs. Otis Breithaupt, second vice president; Mrs. Minnie Tullos, secretary and treasurer; Mrs. Alice Bennett, Chaplain; and Mrs. Alice Lovett, sergeant - at - arms.

It was announced that installation of officers will be held in August or September.

Work Slated To Begin On Road Project

CROSSETT, Ark. (Special) — Work is expected to begin within a week on the U.S. 82 widening project through Crossett, spokesmen for the Sutton Construction Company, sub - contractors for the highway work, have announced.

The last problem facing contractors prior to beginning the work has been "ironed out," according to representatives of the contracting company, as agreement was reached with the Crossett Water Company on the moving of water lines from the path of construction.

The Sutton firm is also contractor for the relocation of the water lines. A company official said the lines will be located in a strip of land between the highway right - of - way and private property.

The official said that this work will involve lowering three water mains and installing a new line on the east side of Main Street. He said that some of the line probably would have to be replaced, but added that replacements had been allowed for in the materials and time needed.

The work is estimated to take 60 days.

"We feel that this theme will be appropriate in as much as Jonesville, home of the Louisiana Soybean Festival, Inc., will be celebrating its 50th anniversary as an incorporated town," the co - chairmen said.

"This will enable the float builders and others taking part in the parade to use many ideas for displaying their ingenuity," they added. "We anticipate the largest parade we have ever held, and invite all clubs, individuals and organizations to enter a float or something unique which will add to the colorfulness of the parade," they said.

Many high school bands from over the area have been invited to participate, "and many have expressed interest in participating." August 16 is the deadline for parade entries.

Scholarship Presented To Crossett Girl

CROSSETT, Ark. (Special) — Miss Kathy Sprague , a 1967 honor graduate of Crossett High School, has been selected to receive the Nursing Scholarship awarded by the Ashley County Chapter of the Arkansas Tuberculosis Association.

Miss Sprague will attend the University of Arkansas School of Nursing in Fayetteville for two years, with the final two years being completed at the University Medical Center in Little Rock.

Miss Sprague is the daughter of Mr. and Mrs. Ova Sprague of Crossett. In addition to her scholastic achievements, which included finishing third in a class of 133, she was also active in extra - curricular activities.

Television

(The radio and television schedules contained in this column are published as a courtesy and a service to the readers of this newspaper. The newspaper is not responsible for any inaccuracies in the schedules which are supplied by the stations concerned.) (C) indicates color program. Programs listed in the TV log are also available on Cablevision.

SATURDAY

KNOE-TV—Channel 8

6:45—Pastor's Study (C)
6:50—Farmers Special Weather (C)
6:55—Sat. Morning Edition (C)
7:00—Captain Kangaroo
8:00—Mighty Mouse -C-
8:30—Underdog -C-
9:00—Frankenstein, Jr. -C-
9:30—Space Ghosts -C-
10:00—Superman -C-
10:30—Lone Ranger (C)
11:00—Road Runner (C)
11:30—The Beagles -C-
12:00—Tom & Jerry (C)
12:30—Discovery
1:00—Wrestling (C)
2:00—Highway Patrol
2:30—KNOE Reports (C)
3:00—Los Angeles International Games (C)
5:00—Lost In Space (C)
6:00—Porter Wagoner (C)
6:30—Away We Go (C)
7:30—Mission Impossible (C)
8:30—Let's Go To The Races (C)
9:00—Gunsmoke (C)
10:00—Time Tunnel (C)
11:00—Dimension 8 Theatre

KTVE-TV—Channel 10

6:30—Agriculture
7:00—Casper Cartoons
7:30—B'Wana Bill
9:00—Flintstones (C)
9:30—The Beatles (C)
10:00—Secret Squirrel (C)
10:30—Milton the Monster (C)
11:00—Top Ten Dance Party
12:00—American Bandstand
1:00—Major League Baseball (C)
4:00—Wide World of Sports
5:30—Frank McGee (C)
6:00—Batman (C)
6:30—Flipper (C)
7:00—Please Don't Eat the Daisies (C)
7:30—Get Smart (C)
8:00—Branded (C)
8:30—Coaches All American Football (C)
11:00—News, Weather & Sports
11:15—Movie—"Marines Let's Go"
1:15—Sign Off

KTBS-TV, Shreveport, La.—Channel 3

6:00—Test Pattern
6:30—Cartoon Cutups
7:00—Jungle Jim—"Devil Goddess"
8:30—Porky Pig
9:00—King Kong
9:30—Beatles
10:00—Casper Cartoons
10:30—Milton Monster
11:00—Bugs Bunny
11:30—Magilla Gorilla
12:00—Hoppity Hooper
12:30—American Bandstand
1:30—Championship Wrestling
2:30—Greatest Show On Earth
3:30—Golf With Sam Snead
4:00—Wide World of Sports
5:30—Iron Horse
6:30—Dating Game
7:00—Newlywed Game
7:30—Laurence Welk
8:30—Coaches All American Football Game
10:30—News & Weather
10:40—Big Movie
12:00—Weekend News
12:15—ABC Scope
12:30—Sine Off

KSLA, Shreveport, La.—Channel 12

6:30—Sunrise Semester
7:00—Farm & Home
7:30—Captain Kangaroo
8:00—Mighty Mouse
8:30—Underdog
9:00—Frankenstein
9:30—Space Ghosts
10:00—Superman
10:30—The Lone Ranger
11:00—Road Runner
11:30—The Beagles
12:00—Tom & Jerry
12:30—Movie Matinee
2:00—Sea Hunt
2:30—Let's Talk Music
2:45—Allendale Talent Time
3:00—Los Angeles International Games
5:00—Amateur Hour
5:30—CBS News
6:00—News-Weather
6:30—Away We Go
7:30—Mission Impossible
8:30—Pistols & Petticoats
9:00—Gunsmoke
10:00—News and Weather
10:30—Late Movie
12:00—Weather/Vespers

KTAL, Shreveport, La.—Channel 6

6:40—Devotional
6:45—Farm Digest
7:00—Our Gang
7:30—Popeye
8:00—Super Six
8:30—Atom Ant
9:00—Flintstones
9:30—Space Kidettes
10:00—Secret Squirrel
10:30—The Jetsons
11:00—Cool McCool
11:30—Laurel & Hardy
12:00—Texarkana Town Topics
12:30—Ernest Tubb Show
1:00—Baseball
4:30—Midwestern Hayride
5:30—Porter Wagoner
6:00—Wilburn Brothers
6:30—Flipper
7:00—Please Don't Eat the Daisies
7:30—Get Smart
8:00—Saturday Night Movie—"Tammy Tell Me True"
10:00—News
10:30—Movie
12:00—Evening Devotional

KALB, Alexandria, La.—Channel 5

6:45—Agriculture Report
7:00—Secret Squirrel
7:30—Space Kidettes
8:00—Super Six
8:30—Atom Ant
9:00—Flintstones
9:30—Leverne Perry Show
10:30—Jetsons
11:00—Cool McCool
11:30—Untouchables
12:30—Jimmy Hughes Show
1:00—NBC Baseball
4:30—Track Down
5:00—Country Carousel
5:30—Frank McGee
6:00—Life At Its Best
6:30—Flipper
7:00—Please Don't Eat the Daisies
7:30—Get Smart
8:00—Saturday Night Movie
10:00—10:00 Report
10:30—Tonight

WJTV, Jackson, Miss.—Channel 12

5:30—Farmland U.S.A.
7:00—Captain Kangaroo
8:00—Mighty Mouse
8:30—Underdog
9:00—Frankenstein, Jr.
9:30—The Space Ghost
10:00—Superman
10:30—Lone Ranger
11:00—Road Runner
11:30—The Beagles
12:00—Tom & Jerry
12:30—Magilla Gorilla
1:00—Saturday Cinema
3:00—L. A. International Games
5:00—Buck Owens
5:30—Grand Ole Opry
6:00—Wilburn Brothers
6:30—Away We Go
7:30—Mission Impossible
8:30—Pistols 'n' Petticoats
9:00—Gunsmoke
10:00—Weekend Weather, News, Sports
10:20—Jackson Jackpot
10:25—Star Performance

WLBT-TV, Jackson, Miss.—Channel 3

6:55—Morning Prayer
7:00—Civic Calendar
7:15—Quest for Adventure
7:30—Leave It To Beaver
8:00—News
8:30—Atom Ant
9:00—Flintstones
9:30—Space Kidettes
10:00—Secret Squirrel
10:30—The Jetsons
11:00—Bugs Bunny
11:30—Stars of Tomorrow
12:00—News - Weather
12:15—Public Service
12:30—Face the Issues
1:00—Sandy Koufax Show
1:15—Major League Baseball
4:00—Time Tunnel
5:00—Teen Tempos
6:00—F Troop
6:30—Flipper
7:00—Monkees
7:30—Lawrence Welk
8:30—Coaches All-American Football
11:30—Movie
1:00—Sign Off

Radio

(Editor's Note: In the following schedules, news and music will be featured unless otherwise indicated.)

KWKH, Shreveport, La.—1130 KC, FM 94.5 MC

MORNING
5:00—Newswatch, Swap Shop
8:15—Carousel
8:25—Sports
7:35—Carousel, News
8:00—Total Info. News
8:05—Ark-La-Tex Jubilee
6:05—Farm News
6:15—Jack Dillard
6:30—Jubilee
7:00—News, Carousel
7:30—Spts. Desk.
10:00—Nws, Carousel, Spts
10:30—Carousel, News
11:00—News
11:05—Carousel & Sports
11:25—World of Sports
11:30—World Tomorrow
AFTERNOON
12:00—Newsmatch
12:05—Farm News
12:15—Farm Spotlight
12:20—Sports
12:30—Total Info. News
12:45—Paul Harvey News
1:00—KWKH Road Show, News, Sports
5:40—Tom Harmon, News
5:55—Weekend News
6:00—News, Polka Party
6:25—World of Wheels
7:00—Life Line
7:45—Astros vs. Cubs
10:45—Louisiana Hayride
11:00—Red River Roundup
11:30—World Tomorrow
12:00—Red River Roundup
12:45—Life Line
1:00—Sine Off

KLIC—1230 KC
MONROE, LA.
Sign on 5 a.m. with Rolling the blues; news on the hour and half hour; quartet sings at 7 a.m.; Farm News 11:55 a.m.; Sports 5:25 p.m. Fulton Lewis Jr., at 6:30 p.m.; variety music in between; sign off 1:05 a.m.

KTOC—920 KC
JONESBORO, LA.
Sign on 5:30; Sign off 6:30 news on the hour at 55.

KNOE—540 KC
MONROE, LA.
Sign on 4:55 a.m. Early Morning Show 5:05, News, sports, weather every hour at 20 minutes past the hour and 20 minutes till the hour. Our Changing World at 7:55 a.m.; Mildred Swift, 9:15 a.m.; Here's Heloise, 9:20 a.m.; Farm Market, news, weather 12:15 p.m. Stock market 5:20 p.m. All music is "Top 54" hits. Sign off 1 a.m.

KUZN—1310 KC
WEST MONROE, LA.
Sign on 5 a.m.; County Agent 6:30 a.m. and 12:20 p.m.; Farm page 6:25 a.m.; Farm and Market Report 12:25 p.m.; news and variety music in between.

KVOB—1340 KC
BASTROP, LA.
Sign on 5 a.m.; News on the Hour and musical variety; Sign off midnight.

KRIH—990 KC
RAYVILLE, LA.
Sign on 6:15 a.m.; Sign off 5:45 p.m. Musical varieties and news on the hour.

KTRY—730 KC
BASTROP, LA.
Sign on at 5:50 a.m.; Breakfast Club 6:30 a.m. Theatre In the Sky, 10 a.m.; Galaxy, 2 p.m.; Sign off 6 p.m.

KLPL—1050 KC
LAKE PROV., LA.
Sign on 5 a.m.; Sign off 5:30 p.m. News on the hour, music and farm news at 12:25 p.m.

KMLB—1440 KC
MONROE, LA.
Sign on 5 a.m.; music, news on the hour, local news at the 55, and sports, plus NBC network programs; World news wrapup 6:30 a.m.; Lifeline at noon; Morgan Beatty at 6:30 p.m.; Sign off midnight.

KMLB—FM
104.1 MC
Monday through Sunday: Sign on 7 a.m. NBC news on the hour every hour, local news on half-hour every hour. In between, variety of musical programs such as broadway, orchestra, instrumental, candlelight quality, theatre - classical and mood after dark. Sign off: Midnight.

KNOE-FM
101.9 Mcs
6 a.m.-midnight. Stereo pop-standard music with light classical, broadway. News on the hour. 15 minute news show 5 p.m. 10 minutes at 1 p.m.

KTDL—1470 KC
FARMERVILLE, LA.
Sign on sunrise; Sign off sunset; Musical Variety; News on the Hour; 8:15 AM County Agent 12:15 p.m. 15 Minutes News.

KMAR—1570 KC
WINNSBORO, LA.
Sign on 5:45 a.m., Market Quotes 10:15 a.m.; Farm & Home News 11 a.m.; Forestry Corner, 1:15 p.m.; Sports Corner 5 p.m.; Sign off 6:30 p.m.

KWCL—1280 KC
OAK GROVE, LA.
Sign on 5 a.m.; Sign off 6:30 p.m. News on the hour, every hour, music.

KREB—FM
106.1 Mcs
Monday through Saturday. On 6:00 AM till 6 PM. Highlights: headlines and weather on half-hour. 7:30 AM Farm Report, Morning Devotion 9 AM. KREB Kountry Kitchen 1 PM. Country Music all day long.

KAGH—800 KC
CROSSETT, ARK.
FM 104.9 Mcs
AM — Sign on weekdays, Sunday 6 a.m. Sign off 6:30 p.m. News on the hour; stock market reports, 4, 5 and 6 p.m. Sports 5:15 p.m. Variety music remainder of time. FM — Duplicates AM during hours of operation. Independent programs 6:30 p.m. to 10 p.m. Mondays through Saturdays.

Mississippi ABC Agents Arrest Three

BILOXI, Miss. (AP)—Three men arrested by Alcohol Beverage Control agents here, will appear before Justice of the Peace Anthony Anglado Monday.

Anglado said he would hear defense motions Monday morning involving charges against Joe Rostoe, who is charged with operating a gambling game, and Nicholas Filipich, arrested for operating a gambling house. Both men were arrested at the Sportsmen's Lounge in downtown Biloxi.

Joe Juen was charged with gambling equipment in possession at the Triangle Club. He will be tried Monday, Anglado said.

The arrests were made Wednesday.

WHERE TO FIND IT

Use this handy index to quickly locate what you are looking for

(1) Legal Notices
(2) Lodge & Club Notices
(3) Card of Thanks
(4) In Memorian
(5) Monuments & Cem. Lots
(7) Personals
(8) Lost & Found
(6) Nurseries & Child Care
AUTOMOTIVE
(9) Franchised Dealers
(10) Automotives For Sale
(11) Trucks For Sale
(12) Trailers — Mobile Homes
(13) Accessories, Tires, Parts
(14) Auto - Truck Repairs
(15) Automotive Loans
(16) Motocycles & Bicycles
(17) Wanted — Automotive
BUSINESS DIRECTORY
(18) Business Services
(19) Professional Services
(20) Repairs
(21) Appliance Repairs
(22) Painting, Papering, Deco.
(23) Heating Plbg., Roofing
(24) Moving — Storage
(26) Cleaning — Laundering
EMPLOYMENT
(27) Help Wanted Female
(28) Help Wanted, Male
(29) Help Wtd. Male-Female
(30) Salesmen - Agents Wtd.
(31) Work Wanted, Female
(32) Work Wanted, Male
FINANCIAL
(33) Business Opportunities
(34) Money To Loan
(35) Instruction Classes
SCHOOLS - INSTRUCTION
(36) Private Instruction
(37) Correspondence Schools
(38) Trade Schools
LIVESTOCK
(41) Poultry & Supplies
(39) Dogs, Cats, Pets
(40) Cattle, Livestock
MERCHANDISE
(42) Articles for Sale
(43) Artilces for Rent
(44) Household Items
(45) Bargain Counter
(46) Musical Merchandise
(47) Television
(48) Business & Office Equip.
(49) Sporting Goods
(50) Boats & Accessories
(51) Water Wells
(52) Bldg. Materials-Services
(53) Machinery & Tools
(54) Farm Equip. & Supplies
(55) Farm & Dairy Products
(56) Seeds, Plants, Supplies
(57) Good Things To Eat
(58) Auction Sales
(59) For Sale or Swap
(60) Wanted To Buy
REAL ESTATE FOR RENT
(61) Furnished Apartments
(62) Unfurnished Apartments
(63) Furnished Houses
(64) Unfurnished Houses
(65) Rooms With Board
(66) Rooms Without Board
(67) Business Places
(68) Office & Desk Room
(69) Farms & Acreage
(70) Lake & Suburban Prop.
(71) Area Property
(72) Wanted To Rent
REAL ESTATE FOR SALE
(73) Business Property
(74) Farms & Acreage
(75) Houses
(76) Lots
(77) Lake & Suburban Prop.
(78) Area Property
(79) Real Estate, Sale or Trade
(80) Wanted Real Estate
(81) Real Estate Brokers
REAL ESTATE SERVICES
(82) Real Estate Loan
(83) Real Estate Insurance
(84) Home Improvement
(85) Building & Contracting

For the Protection Of Our Readers And Advertisers!

Close scrutiny is exercised over ALL ADVERTISING (Classified or Display) accepted for publication in this newspaper.

We never knowingly publish advertisements that are untruthful or fraudulent — and detrimental to the best interest of our readers. All advertisements are accepted for publication on the premise that they are factual, that products advertised are properly described at the advertised price and will be willingly sold to the customer at the price and conditions in the advertisement. If any reader ever encounters anything other than faithful compliance with these conditions, we would appreciate your calling or writing the

BETTER BUSINESS BUREAU
OUACHITA PARISH DIVISION
P. O. BOX 1224
PHONE 387-4600
MONROE, LOUISIANA

of which this newspaper is an active supporter, or call or write, Advertising Manager, Monroe News-Star—World.

Monroe News-Star—World

NEWS-STAR SUBSCRIPTION RATES
THE SAME
BOTH BY MAIL AND CARRIER

	Daily and Sunday	Daily Only	Sunday Only
ONE MONTH	$ 1.60	$ 1.25	.45
ONE YEAR	$19.20	$15.00	$5.40

Combination
NEWS-STAR WITH SATURDAY AND SUNDAY WORLD

ONE MONTH	$ 1.60
ONE YEAR	$19.20
ONE MONTH	$ 1.10
(5 DAYS A WEEK)	
ONE YEAR	$13.20
WORLD and NEWS-STAR with SUNDAY	
ONE MONTH	$ 2.75
ONE YEAR	33.00

ANNOUNCEMENTS

DAYLIGHT Donut Shop now in our new building. 1410 Cypress, W.M. 325-9545.

REALSILK CO. Support hosiery, men, women. Melvin Horn. 323-4312, Box 45.

Let Us Cater Your Next Party
THE HICKORY PIT
NEW DeSiard, Monroe, 3212 Cypress, W.M.

(6) Nurseries & Child Care

PLAYMATE W.M. Kindergarten. Drop ins welcome. Open nights. 322-7674.

KEEP baby in air conditioned home. 1412 S. 7th. Ph. 325-6190.

Little Red School House, Kay Causey, director. Summer, fall classes, transportation. Day care. 1206 Riverside Dr. 325-4282, 102 Blair, W.M. 323-3175.

W-M Child Care Center. Experienced workers. Insured. 322-4364, 322-0654.

TINY Tots Nursery. Infants thru school age. Licensed. Insured. 322-7260.

PARKVIEW NURSERY
LEAVE your child at a licensed nursery while you shop. 322-8654, 322-3636.

(7) Personals

REDUCING EQUIPMENT
WHO cares? I care, that's why I rented my belt & trailer.
SAM MARRS
215 Sterlington Rd. Ph. 323-7775

GENERAL yard work. Mower or W-M. Dependable white man. Ph. 325-4507.

COME browse many items reduced, new items arriving. Arts & Crafts Workshop. 323-9261.

I MAKE slip covers, drapes, couch, $12, chairs, $6. 387-1817, 323-9915.

SEWING AND ALTERATIONS. 4405 Bon Air. Phone 323-1602.

INSURANCE OF ALL KINDS
Hatten Ehler Agency
414 Wood, W.M. 323-8401, 323-7566

BUTTONHOLES made; Buttons covered
MODERN FABRIC
2936 Cypress, W.M. Ph. 325-0526

ANNOUNCEMENTS

(7) Personals

POPE KEY & LOCK SERVICE. Mobile unit for outside calls! 325-0740, 322-7954

LAWN'S mowed, driveway, walks edged. GO GO YARD SYSTEM. FREE ESTIMATES. 325-4104

CUSTOM made draperies, rods, installation, fabrics. Mrs. R. O. Bailey. 322-4789.

IF YOU DRINK that's your business; if you want to quite that's our business. Write Box 309, Monroe, La., Alcoholics Anonymous, or phone 323-6760

(8) Lost & Found

LOST German Shepherd female and pair puppies 8 wks. old, near Green and Arkansas Rd. Ph. 322-9490.

FOUND on Louisiana Ave., W.M., pair child's prescription glasses. Claim at office of News-Star—World.

FOUND mounted truck tire in vicinity of DeSiard and 165 By-pass. Call and identify. 325-9345.

LOST: (2) ½ Beagle, black and white, female puppies, 7 weeks old. Vicinity Splane Dr. W.M. 322-3077, 323-1217.

LOST, off White's Ferry Rd. Black and tan male beagle. Name on collar. Ph. 323-5920.

LOST: black and white English setter bird dog, vicinity Marie Place. Reward. Phone 322-5293.

FOUND, old class ring at Volman's Lake Class and identify. Ph. 323-7825.

LOST at Moon Lake Boat Dock, male Chihuahua. Answers to name of Jo Jo. Reward. Ph. 325-1053.

FREE "FOUND" ADS

AS PUBLIC SERVICE TO ITS readers the NEWS-STAR — WORLD publishes Found classified ads up to 20 words for three days FREE if you find lost pets, keys, etc., call 322-5161 and place a "Found" ad without cost to you. NOTE: This offer DOES NOT APPLY to LOST ADS."

LOST: Men's prescription sunglasses, Municipal Golf Course. 396-2583.

LOST, black male Doberman, 3 years old, in vicinity of Strozier Rd. Ph. 322-1367 or 325-3268.

FREE: Lovable puppies and grown dogs. 325-0119 or 322-8474. If you have lost your pet, check your local dog pound.

FOUND white Pigeon, vicinity of Parkwood Dr., W.M. 323-9681.

AUTOMOTIVE

(9) Franchised Dealers

HATTEN MOTORS
509 N. 2nd, Monroe 322-4436

Twin City Pontiac, Inc.
PONTIAC - TEMPEST
1909 Louisville Ave. Ph. 325-4651

MG - AUSTIN HEALEY
COMPLETE Stock Foreign Car Parts
SALES & SERVICE
Continental Motor Sales
506 North 16th St. Ph. 325-6617

WEST DODGE
SALES & SERVICE
1204 Louisville Ph. 387-2421

(10) Automobiles For Sale

'57 CHEV. pickup, double sharp, low mileage $495
1964 CHEVELLE, Elcamino, clean, Priced reasonable. $1000
1964 GALAXIE, loaded, power and air. Sharp $795
'57 CADILLAC, 1 owner, air, power, extra clean $495

West Monroe Used Cars
105 Louisville Ave. Phone 387-2861

Selling Your Car?
See Us For TOP CASH.
We Buy Only The Best. Therefore We Sell Only The Best.
GRIFFIN-LOFTIN
16 Years Same Location
North 2nd & Louisville Ph. 323-8164

STUDEBAKER
SIMCA
310 North 3rd Ph. 325-4693

AUTO INSURANCE
J. W. WOMACK INSURANCE AGENCY
501 Pine St. Ph. 325-2321

'62 CORVAIR, GOOD CONDITION. MAKE OFFER. PH. 325-3530

(2) JEEPS, 4 wheel drive $495-1095

HUTSON BROS.
301 Cypress, W. Monroe 325-1268

ONE owner, 1961 Tempest, 6 passenger station wagon, 4 cylinder, 3 speed, standard. $495. Ph. 387-0139.

1959 CHEVROLET station wagon, good condition, with air. 322-9436.

1962 CADILLAC hardtop, like new. Will take best offer. 387-3737.

PRIVATE one owner, '60 Cadillac, air, good condition, $900. 373-2390.

'65 MUSTANG, air conditioned, 6 cylinder, new tires, excellent condition, $1550; '57 Mercury Monterey, air conditioned, all power, automatic, $200. Phone 325-0071.

ONE owner, 1964 Chevrolet SS Impala, 34,000 mi., automatic, on floor, air, $1395. Will trade. 387-4204.

'61 RAMBLER Station Wagon, good condition. Phone 323-8324.

'64 PLYMOUTH, 4 door, 6 cylinder, automatic transmission, $1095. 322-4630.

1963 PONTIAC, 2-dr., power and air. Real clean; $1045. Ph. 323-3602 or see at 206 Butler, W.M.

MOVING, assume notes on '64 Rambler "220", air conditioned, straight drive, next payment, Sept. 5. 322-2548.

'57 PLYMOUTH, clean, V-8 automatic, good condition, $275. 305 Pargoud Ave.

'61 OLDS Super "88", clean, fully equipped, $650. Phone 323-4234.

1960 FORD Fairlane 2-door. Ford-O-Matic transmission, radio, heater, white wall tires. A one owner new MERCURY trade-in! Only ..... $495.

STEELE MOTORS
1203 Louisville Ave. Ph. 323-3612

2 DOOR HARDTOP
MUST see to believe. Extra sharp '55 CHEVROLET V8. Can be seen at 1919 Cypress, W.M. Ph. 323-3435.

A $5.00 BATTERY
WHERE?
Southern Battery
2003 DeSiard St. Ph. 323-1526

1962 F-85, V-8, standard. Phone 322-2430 after 5 p.m.

'67 CAMERO. Small equity, assume notes $61.72. 322-2058 between 4 and 5 p.m.

BY OWNER, '57 Mercury $150. '55 Plymouth $75. Ph. 665-1047.

1965 CHEVROLET Corvair Monza sport coupe, real clean. $1195. 323-4915.

BY OWNER, '60 Olds Super "88", good tires, runs good, $395. 323-8361.

CLEAN '64 RAMBLER 4-dr. Radio, heater, straight drive. $750.
322-7623 or 325-4846

1965 COMET Caliente, 2 door hardtop. 289 engine, 4 speed transmission, like new. $1575. Call 387-4568.

1964 BUICK Electra "225" full power and air, new tires, extra nice. $1595. 373-0350 or 322-0188.

JERRY'S USED CARS
1900 Cypress, W.M.

1960 CHEVROLET 9 passenger station wagon, V-8 automatic, power steering. $595. 1960 Ford 4 door station wagon, 9 passenger, factory air, steering and brakes. $595. Phone 325-9529.

1964 Chrysler, power, air. $1495

WELCH
AUTO SALES
2601 Louisville Ave. 387-2991

'62 GALAXIE, 6 cylinder, standard transmission. $495. Ph. 322-9197.

'65 Pontiac Catalina $2195

HUTSON AUTO SALES
505 Cypress, W.M. Ph. 325-1451

1961 Plymouth $595
1960 Pontiac $495

QUALITY MOTORS
1111 Winnsboro Rd. 325-4016

1962 CHRYSLER Newport, power and air $995

TERRY'S
605 DeSiard 323-5804

$100 DOWN - $27.91 MO.
1961 CHEVROLET 4-door hardtop Impala. Economical 6 cylinder with automatic transmission. Beautiful 2 tone tan finish. Extra clean. Full price, $595.

STANDARD MOTORS
100 Louisville Ave. Ph. 325-5562

1963 VOLKSWAGEN, a real bargain $750. 323-1213 or 322-0827. Rev. L. F. Rios

'59 CHEVY, pickup, sharp $495
'59 FORD Ranchero pickup $595
'64 FORD Custom 500, 2 door $695

West Monroe Used Cars
103 Jonesboro Rd. 322-4274

1966 FORD Bronco Roadster, low mileage, four wheel drive, one owner, assume notes. Call 322-4737 between 8-5 on weekdays, nights 387-2826.

'63 THUNDERBIRD, all power, air, new paint & tires. $1395. 325-5976.

AUTOMOTIVE

(10) Automobiles For Sale

ONE owner, 1966 Malibu, V-8 automatic, radio, heater, still in warranty. Phone 368-9917 or 396-2556

'65 MUSTANG, light blue, 6 cylinder, 24,000 miles, Very clean 2nd car. $1395. By owner. Ph. 322-1643.

'60 CHEVROLET BEL AIR 4 door, V8, good tires, excellent condition. $395. Ph. 325-1697.

1955 OLDSMOBILE $100
1960 CHEVROLET $395

SQUARE DEAL MOTORS
1000 Winnsboro Rd. 323-9677

BY OWNER, 1960 Volkswagen Karman Ghia, solid white, perfect running condition. $475 cash. Ph. 323-5977.

OWNER, '65 Mustang, automatic, vinyl top, wire wheels. $1475. 325-2880.

'66 COMET Cyclone GT. Low mileage. No equity. 325-6458.

1956 CHRYSLER New Yorker, 4 door hardtop, fully equipped, air. First class second owner car. Phone, Entrican Bros. Garage, 323-5441 day, 322-6288 night.

1961 MERCURY, Loaded, low mileage. Nice, $40 down and financing available.

HINTON'S USED CARS
2010 Sterlington Rd. 387-0611; 325-0704

1967 SS Chevrolet, 5,000 miles, 396 engine, 4 speed transmission, all power and air, $3195. Ph. 387-2909.

'64 GTO, positive traction, 4 speed and tachometer. $1250. Ph. 396-2535.

1962 SCOUT Station Wagon, 4 wheel drive, excellent condition, $795. Phone 323-5512.

'64 CADILLAC Coupe DeVille. Power steering, power brakes, power seat, power windows, factory air conditioning. 30,000 actual miles. Just like new with 5 brand new tires. $2495.

FRIDAY'S
A GOOD PLACE TO SHOP
EDWIN HUNTER DON FRIDAY
501 Washington St. Ph. 325-1283

1966 VOLKSWAGEN, Like New $1295
MANY MORE TO CHOOSE FROM

PAILETTE'S
See Lonnie Boddie
417 Washington St. Ph. 323-5910

1967 VOLKSWAGEN Squareback, light blue, window vent shades, side mirrors, excellent condition. Owner going overseas. Call 644-2489.

'65 IMPALA 2-dr. hardtop, local one owner, $1395. '62 T-R3. Clean, $495.
SUPERIOR MOTOR CO.
1818 DeSiard St. Ph. 387-2580

1961 AUSTIN Healy "Sprite", sell or trade, Bastrop, La. 281-5819.

BENNY welcomes you to try good Shell products, Walnut & Louisville. 322-6339.

1966 TEMPEST, 4 door hardtop, still in warranty, V-8, automatic, air and power. After 3 p.m. call 322-0640.

(11) Trucks for Sale

1966 G.M.C. Pick-up. Long wheel base, full length fender side tool boxes. $1795. Call 325-0133.

BY OWNER, motel on wheels, 1965 Chevrolet custom camper. Step van sleeps 5, built-in stove, ice box, sink, 50 gallon water tank, less than 6,000 miles. Perfect condition, still in warranty. $2995. Phone 325-2434.

1964 FORD pick-up, Custom Cab F-100. Original owner, 20,000 miles. With frame. $1,050. 373-0350, 322-0188.

1959 FORD pickup, good condition, $300. 16 Elmwood. Ph. 325-2970.

1955 CHEVROLET pickup, red, runs and looks good, $375 cash. 323-5977.

1947 INTERNATIONAL pickup. Excellent running condition. Needs tires. $75. Phone 323-3412.

'55 GMC pickup truck, runs good, $175. 3602 Concordia. 323-2485.

G.M.C. PICKUPS
INLINE SIXES
V-6 and V-8
PRICED WITH THE LOWEST
Adair G.M.C., Inc.
3103 Louisville Ave. Ph. 323-4432

1966 INTERNATIONAL 2 ton truck, clean, perfect condition. Will sell or trade, with or without the body. 323-0856.

'51 CHEVROLET, radio and heater, good tires, excellent cond. 325-6738.

1959 CHEVROLET pickup, clean, new motor, $450. 323-9413 after 5 p.m.

(2) 1964 CHEVROLET ½ ton pickup trucks. Automatic transmission, fair condition. Make offer. Ph. 325-4361.

WE HAVE Two late model SCOUTS with winches. Priced to go!
Scott Truck & Tractor
Hwy 165 at I-20 cutoff Ph. 387-4160

'64 CHEVROLET ½ ton, radio, heater, new tires, boat rack. 322-9436.

1962 DODGE wood truck with loader, good condition. Will finance. 325-1948.

1965 FORD Super Econoline Van, low mileage, perfect shape. 325-4288.

(12) Trailers, Mobile Homes

CAMPER trailer, fully equipped, sleeps 6, electrical outlets. 323-8925.

FOLD out camping trailer, 2 double beds. Sleeps 2 on floor. Coleman stove. $400. Ph. 323-9554.

1967 AIRSTREAM AND YELLOWSTONE TRAILERS. Some used ones. PERRY TRAILER SALES, Box 422, Cullen, La. Ph. 539-3051.

1966 2 BEDROOM HOUSE TRAILER. PHONE 325-1971.

New and Used Mobile Homes
FARR'S TRAILER MART
2806 Cypress, W.M. Hwy. 80 323-2763
(Across from La. Power & Light)

MILT'S MOBILE HOMES
New and Used Trailers.
5707 DeSiard 373-1335

BE SURE
To Check Our Prices
Before You Buy
RICHLAND MOBILE HOMES
323-1278
5516 DeSiard St.

INVENTORY REDUCTION SALE
SEVERAL new models below factory cost and other models drastically reduced.
SEE US BEFORE YOU BUY
JERRY'S MOBILE HOMES
6110 DeSiard at Airport Rd. 373-1431

LOT: 50x100, 45 ft., 2 bedroom trailer with utility house, $2875. 325-5582.

CUSTOM campers, all metal lightweight. J. T. Powell 200 Isabelle. 325-7684.

VERY clean 15 ft. camper. Sleeps 5 adults. Butane system, ice box, sink, 12 volt, butane, electric lights. $850. 325-2892.

1964 ARMAND Star 10x57 ft. mobile home $500 down and assume loan. Ph. 644-2273 or see at Stuckey's on I-20, W. Calhoun.

ELCONA TRAILER, 12x56 ft. $251 and assume loan. Phone 325-0784.

CAMPER trailer. Sleeps 4, like new, fully equipped. $795. 325-4846.

Large Trailer Spaces
Reagan's Mobile Home Park
Winnsboro Hwy. 325-1082, 322-9357

Quality New & Used Trailers
COBB TRAILER SALES
2617 Cypress, St. W.M. 322-1203

TRAILERS and Cab over Campers
Up To 36 Months To Pay
BILTON'S CAMPER SALES
7505 DeSiard St. Ph. 373-5971

(13) Accessories, Tires, Parts

GOOD used tires, all sizes, bargains.
MONROE TIRE EXCHANGE
2003 DeSiard St. Ph. 322-1808

COMPLETE line parts for all cars.
RITTER AUTO PARTS
1919 DeSiard St. 322-4377

1 SET of Mag Wheels, practically new. $150 cash. Ph. 325-7192.

COMPLETE line parts for all make cars, and trucks '67's and down. Motors, transmissions, radiators, etc.
NICHOLS WRECKING CO
Hwy. 80 East, 2 miles Ph. 373-0352

USED TIRES $4.95 and up.
FIRESTONE STORE
3rd and Washington 322-7194

(14) Auto—Truck Repairs

FOREIGN auto repair, parts. Guaranteed. Novaichick's, 5605 DeSiard, 325-5324.

Frame & Suspension. 24 Hr. Service
MITCHELL BODY SHOP
205 Washington 325-6112

McCOMB'S starter, generator, magneto, alternator service. 407 Walnut 387-1990.

Windshields installed while you wait.
DANNY FRANTOM GLASS
705 Trenton, W.M. 323-1374

Heavy Duty Truck & Bus Service
Front & Rear Axle Correction
BROWN RADIATOR & FRAME SERVICE
2217 DeSiard. Dial 323-1166

TWIN CITY TRANSMISSION SERVICE
North 4th & Pine Ph. 325-8652

AUTOMOTIVE

(14) Auto—Truck Repairs

A. S. Owens WHEEL ALIGNMENT
309 Washington St. (In rear) 322-8721

Poole's Magneto Service
STARTER, generator, alternator repairs
W.M. 325-4401, 325-8072

Complete Stock Foreign Car Parts
Expert Service Department
CONTINENTAL MOTOR SALES
506 North 16th St. Ph. 325-6617

AUTOMATIC TRANSMISSION HDQTS
Free towing service — Monroe & W.M.
PEEK'S AUTO SERVICE
1515 South Grand 322-5458

Factory Remanufactured Motors
NO MONEY DOWN — 24 MO. TO PAY
EDWARDS & SONS GARAGE
2206 Louisville Ave. Ph. 322-4077

EXPERT BRAKE service. Guaranteed. HURL'S, 3712 Cypress, W.M. 323-0752.

(16) Motorcycles & Bicycles

MOVING, must sell '66 Suzuki 250CC, excellent condition, priced right. See to appreciate. Will finance. 325-8930.

1967 YAMAHA, 305 CC Scrambler. 2,700 miles. 6 wks. old. $550 cash. 1502 Woodland, W.M. Ph. 323-5162.

Discover
The Swinging World of
YAMAHA
Now At
Howard Griffin's
Long Trades—Easy Terms
Howard Griffin, Inc.
700 So. Grand Ph. 325-9652

Big Selection
USED
MOTORCYCLES
and
SCOOTERS
$50. Up
HOWARD GRIFFIN, INC.
700 So. Grand 325-9652

1967 Yamaha Trailmaster, 80 CC Ph. 323-1600 After 5 p.m.

1963 TRIUMPH TR 6, 650 C. C. Excellent condition. Phone 325-3289.

150 SUZUKI, $250. Black 120 Suzuki $285. Phone 323-0276.

1967 YAMAHA Catalina 250 CC, 4 months old, assume notes. 325-5090.

MOTORCYCLE, Mower, Boat Engine, Repairs LAWMAN'S, 3807 Cypress. 323-1767.

'67 TRIUMPH motorcycle, TR 6 trophy competition, assume notes. 387-0805.

'66 SUZUKI and '67 Triumph Cub, assume notes. Call 396-2693 after 6.

GO-KART, gasoline engine, good shape. $60 Phone 325-8166 after 6 p.m.

(17) Wanted—Automotive

TOP DOLLAR for good used cars, Gus Campbell, West Dodge, 1204 Louisville

Wanted to Buy — Old Model Cars
C & M MOTORS
112 Powell Ave. 323-9423

BUSINESS DIRECTORY

(18) Business Services

For Printing Delivered On Time
FRANKLIN PRINTERS
117 Hall, Monroe 322-7164

LETTER PRESS, offset, color process.
Monroe Printing Co.
3217 Louisville Ave. 323-8103

(19) Professional Services

ALL TYPES alterations and repairs on mens clothes by experienced tailors.
UNIQUE CLEANERS
401 Cypress St., West Monroe

(20) Repairs

Electrical Motor Rewinding
REPAIRED AND REBUILT
POULAN'S
ELECTRICAL CO.
323-7701; Nights 322-8595 or 322-0928
506 So. 3rd St., Monroe, La.

(21) Appliance Repairs

I REPAIR all types stoves, heaters, furnances. Regulate and adjust with service calls. $5. BOB PIERCE. 325-2282.

(22) Painting, Papering, Dec.

PAPER HANGING, PAINTING. FREE ESTIMATES. 325-8095

PAINTING, Paper hanging, sheetrock finishing, repairs. Insured. 322-3937

GENERAL carpenter work and painting, free estimates. Ph. 322-7446.

CLASSIFIED DISPLAY

1964 PLYMOUTH BARRACUDA
2-door Hardtop, automatic transmission, air conditioned. 1 owner.
27,000 Actual Miles
$1495
Miller's
THE BEST IN USED CARS
See or Call
Oscar Mitchel or A. V. Ellis
600-604 Cypress 323-2234
West Monroe 323-4210

BUICK
Double Checked
USED CARS
SPECIALS

'64 CHEVROLET Impala. Full power and air. White side wall tires. Reduced to $1695

'64 PONTIAC Star Chief. Full power and air, white side wall tires, vinyl interior. Reduced to $1795

'64 FAIRLANE "500". Standard shift 6, with air. Reduced to $1195

'60 FALCON Wagon. Radio, heater, automatic, luggage rack. As is $250

See
Van Lewis, Salesman
Rex Robertson,
Used Car Manager
Riley Buick
No. 4th at Washington
325-8224

BUSINESS DIRECTORY

(22) Painting, Papering, Dec.

CARPENTER, painting, general repair work, decorating, paving driveways and foundations. Phone 322-3034.

(23) Heating, Plbg., Roofing

SEPTIC TANKS INSTALLED
373-0508, 373-0354

24 HRS. SEPTIC tank service, guaranteed. J. S. "Red" Puckett, 373-0955.

EMPLOYMENT

(27) Help Wanted, Female

BAR maid needed. Apply in person, Copa Lounge, West Monroe.

WANTED, middle aged white lady to live in with lady 84 years old, out of town, small salary. Ph. 325-5405.

EXCHANGE HOURS for cash. Unlimited opportunities. Sell LUZIER COSMETICS. For interview write: Oceal Strozier, P. O. Box 763, W.M. 322-7313

CARHOPS, 85 cents per hour. Apply in person, Frank Walker's Motor Dining, 820 Louisville Ave.

RESPONSIBLE lady to live in with elderly couple and take care of semi-invalid lady. 323-9789.

FOR EXTRA cash and fun be a Luzier Consultant in your spare time. Contact Mrs. Dell White, Rt. 3, Bx. 763, W. M. Ph. 396-2281.

EXPERIENCED clerical for temporary work, Kelly Services, 325-0664.

DEPARTMENT STORE
BOOKKEEPER
and
CASHIER
Good starting salary for those who qualify. Please state age and experience
TO
BOX 308 NEWS-STAR—WORLD
MONROE

MAID
WANTED
Apply In Person
Style Shop
115 DeSiard
No phone calls please

WANTED: COLORED MAID
DIAL 323-9915

EXPERIENCED waitress and dinner cook, apply in person, Riverfront Cafe, 101 Coleman, W.M.

WAITRESS WANTED. Apply Parkway Restaurant, 815 Park Ave. or call 387-3083.

ATTENTION HOUSEWIVES
Here's a good opportunity to get out of the house and make it pay . . .
WE NEED
PARTTIME
SALESLADIES
Short Hours PLUS
Company Benefits
Apply In Person To
PERSONNEL OFFICE
MONTGOMERY WARD
1100 Oliver Road

DON'T PASS UP
THAT Vacation because you need funds! A few hours a day servicing an Avon territory is your answer. Write P. O. Box 755, West Monroe, La. or call 325-6885.

DEPENDABLE woman to live in and care for elderly lady. Some housework. Salary, room and board. References required. Call after 6 p.m. 322-0368. All day Sunday.

WANTED White, refined, part-time housekeeper. W. G. Jasper, 323-3765, 322-5161.

CLASSIFIED DISPLAY

Richland Motors
Saves You MORE—
Dial Your Monroe Phone
322-4630
Chrysler-Plymouth-Dodge
Check Our Prices BEFORE You Buy!
RICHLAND MOTOR CO.
Rayville, La.

BRUCE FONTENOT
Opens Used Car Lot
3201 Cypress St., West Monroe
Bruce invites all his friends and customers to see him for the finest in Used Cars. He's giving real good "opening deals" on cars in stock.
Here Are A Few—
'61 Chevrolet Impala. Nice ..... $795.
'64 Volkswagen sedan. Radio, heater, white tires, leather seats. $895.
'56 Volkswagen. New paint. Good condition. ..... $395.
FONTENOT MOTOR CO.
3201 Cypress, W.M. Ph. 325-8362

DEPENDABLES

'65 OLDSMOBILE Starfire 2-door hardtop. Full power and air conditioning. Beautiful metallic blue finish $2095

'65 CHEVROLET Malibu 2-door hardtop 4-speed Chromed Corvette engine, wire wheels. Black finish with red interior $1795

'63 CHEVROLET Impala 2-door hardtop. Automatic transmission, V-8 engine, radio, heater $1295

'65 DODGE Coronet "500" 2-door hardtop. 4-speed "383" engine with bucket seats $1795

'64 PONTIAC Catalina 4-door sedan. Full power and air conditioning, automatic transmission. Just $1395

'66 FORD Custom 4-door sedan. Factory air conditioning, automatic transmission. Nice! $1595

WE'VE MOVED TO
1204 LOUISVILLE
See one of these Good Guys TODAY
Gus Campbell, Jerry Cotita, Mike Herrington

DODGE CARS Dodge DODGE TRUCKS
West Dodge INC.
387-2421

EMPLOYMENT

(27) Help Wanted, Female

EXCELLENT opportunity for general insurance office work and bookkeeping. Pay scale is top, working conditions and company benefits are excellent. For interview dial 323-9611.

WAITRESS
If you are a neat experienced exceptionally fast waitress, who prefers night work, hours 6 P.M. - 2 A.M., $50 week, good working conditions.
APPLY
RAY'S GRILL
4004 DeSiard

INDUSTRIAL
NURSE
An industrial operation has an opportunity for a registered nurse who is interested in industrial health.

Applicants should have their R.N. and be from 25 to 40 years of age. This opportunity will be a challenge from routine nursing to industrial health.

Salary commensurate with experience and ability.

PLEASE SEND RESUME TO
BOX 315
NEWS-STAR—WORLD, MONROE

An equal opportunity employer in the Plans For Progress Program.

ATTENTION HOUSEWIVES AND TEENAGERS. Need extra money? Start right away. No investment needed. 323-8155.

CLASSIFIED DISPLAY

1965 JEEP
½ ton pickup. Low mileage and just like new!
$1095.
Griffin-Loftin
16 Years Same Location
North 2nd & Louisville
Ph. 323-8164

Steele's DEALS!

'63 DODGE "440" 4-dr. Automatic transmission, V-8 engine, radio, heater, power steering. Only $895

'63 CHEVROLET Nova Sport Coupe. Gleaming red finish, automatic transmission, radio, heater, white wall tires. Low mileage $1095

'63 FORD Fairlane 4-door. Automatic transmission, radio, heater, white wall tires, air conditioned. Only $1095

'64 MERCURY Montclair 4-door. white finish, automatic transmission, radio, heater, like new tires plus factory air conditioning. A one owner new car trade-in $1495

'63 CHEVROLET 4-door Station Wagon. Standard shift, 6 cylinder, air conditioned. Only $895

'66 VOLKSWAGEN "1300" Deluxe 2-door sedan. Sea mist green finish with contrasting black interior. Heater, gas gauge plus many other extras. Like a new one $1495

'66 CHEVROLET Impala 2-door hardtop. 6 with stick shift. Nice $2295

'65 MERCURY Comet "404" 4-door. V-8, stick shift with many other extras. A "sharpie" $1495

REMEMBER . . .
YOU CAN'T BEAT STEELE'S DEAL!
STEELE MOTORS
1203 Louisville 323-3612

EMPLOYMENT

(27) Help Wanted, Female

HAVE three openings for telephone solicitors to work with local (service and civic) organizations. Pleasant work. Excellent earnings. Full or part time. Apply 217 Breard.

(28) Help Wanted Male

Wanted Full Or Part Time
2 MEN, MAYBE 3, mechanically inclined and ability to use their hands. Apply 1023 N. 6th, Monroe, from 8 to 10 AM.

2 COLORED men at once for store and delivery work. Apply at once. BRENNAN UTILITIES

MAN wanted to pick up and put out Fuller Catalogs. $75 weekly written guarantee (full or part time). Apply at 517 So. 6th St. Monroe at 8 p.m.

Need Two (2)
Good Experienced Body Men
All Company Benefits
Apply in person to
Mr. Harold Bradshaw
SCOTT TRUCK & TRACTOR BODY SHOP
Highway 165 North,
Bypas at I-20

MAJOR oil company interviewing for service station manager. (1) $450 per month paid during 4 weeks training. (2) Excellent working conditions. (3) $500 per month plus commission after 4 weeks training. (4) Modern facilities in Monroe. Your replies held in strict confidence. Write Box 312 News-Star—World, Monroe.

CLASSIFIED DISPLAY

VACATION SPECIALS!
Open 'Till 9 P.M.

'66 VW Deluxe sedan ... $1795
'66 Impala 4-dr. Air ... $2695
'65 Olds "98" 4-dr. Air $2395
'65 Impala H.T. Cpe. Air $2195
'65 Impala 4-dr. Air ... $2195
'62 Chevy II Nova 4-dr. $ 895

Lee Edwards, Inc.
Authorized Volkswagen Dealer
2218 Louisville Ave. 325-4681

EMPLOYMENT

(28) Help Wanted Male

OPEN SOON
Two very profitable News-Star—World bicycle routes on Northside West Monroe.
CALL
DISTRICT MANAGER
325-8925
E. L. Sams

OUR BUSINESS DEMANDS
That We Hire More
* Heavy Duty and Truck Mechanics. These people must be experienced, and will enjoy all Company benefits.
ALSO
* ENGINE UNIT RE-BUILDING MAN
This job also calls for top man in this field. Our engine room is air conditioned - good working conditions plus Company Benefits.
Write resume to Box 314 in care of News-Star—World, Monroe, La.

AUTO parts man, some background in automotive necessary. Apply J. C. Penney Co., Mid City Plaza. An equal opportunity employer.

CLASSIFIED DISPLAY

Chrysler Plymouth Dodge
* Good Selection
* Good Deals
* Low Overhead
DIAL YOUR MONROE PHONE
322-4630
RICHLAND MOTORS, INC.
Ph. 728-3118
Rayville, Louisiana

$100 DOWN SALE!

$28.46 MO. - Full Price, $495
'60 CHEVROLET Bel-Air 4-door. 6 cylinder, automatic, radio, heater. Beautiful black finish. Nice.
$35.40 MO. - Full Price $595
'61 CHEVROLET Bel-Air 4-door. 6 cylinder, standard transmission, radio, heater. Nice and economical.
$42.35 MO. - Full Price, $695
'60 CHEVROLET Impala 2-door Hardtop. V-8, standard transmission, radio, heater.
$33.50 MO. - Full Price, $695
'61 FORD Galaxie. 4-door, V-8, automatic, radio, heater, power steering. Beautiful Sea Mist green finish with matching original interior. Like new.
$49.99 MO. - Full Price, $995
'62 CHEVROLET Impala 4 - door. V-8, automatic, radio, heater, factory air conditioned. Like new!

$28.46 MO. - Full Price, $495
'61 FORD Galaxie 2-door. 6 cylinder, standard transmission, radio, heater. Extra clean.
$33.50 MO. - Full Price, $695
'63 RAMBLER "660". Beautiful blue and white finish with radio, heater, automatic. Clean as a pin!
$33.50 MO. - Full Price, $695
'62 CHEVROLET Bel-Air 4 - door. 6 cylinder, automatic, radio, heater. Beautiful black finish with contrasting red interior.
$39.08 MO. - Full Price, $795
'63 CHEVROLET 4-door. 6 cylinder, automatic transmission, radio, heater. Looks, runs and drives like new!
$67.00 MO. - Full Price, $1295
'63 CHEVROLET Impala 4-door Hardtop. V-8, automatic, radio, heater, power steering

EMPLOYMENT

(28) Help Wanted Male

BOYS WANTED to hand out printed material. Apply 401 Bernhardt Bldg.

SALES associate for Paint and Hardware Dept. Apply J. C. Penney Co., Mid City Plaza. Equal Opportunity Employer.

HAVE OPENING

FOR 2 good salesmen in established real estate office. Confidential. Write Box 274, in care of News-Star.

IMMEDIATE OPENINGS AVAILABLE

In Structural Steel Fabricating Shop

- LAYEROUTS-FITTERS
- WELDERS
- MACHINE OPERATORS
- HELPERS

Apply

ARKANSAS STEEL CO.

Mr. Roy Karnes

Ph. UN 3-7158, Area code 501

ElDorado, Ark.

TECHNICIAN

WITH 1st or 2nd class license. Write P. O. Box 906, Shreveport, La. 423-2685; 423-4723.

WOULD YOU LIKE

To make an average of $9200 per year? If you are interested in earning this kind of money, nd are willing to work hard, we would like to talk to you. Please don't apply if you would rather exist on $70 to $80 per week salary than live on $200 per week commission. Our men live better than most and isn't that what you want? Contact Richard Raymond, 1900 Lamy Lane, all day Monday.

NEED three people, with car, to work with local service organization. If selected you should earn $500.00 next 4 weeks. Experience not necessary. We train you. Apply 217 Breard 9 A.M. to 5 P.M.

(29) Help Wtd., Male/Female

TEACHERS WANTED

WARSAW, Missouri. Beginning salary $5900. Regular increments. Positions available now in elementary, secondary art, and elementary physical education. All applications for other fields will be considered for future reference. Contact Ross H. Boeger, Superintendent, Warsaw, Missouri 65355. Telephone, Code 816 438-7351 between 9:00 a.m. and 12 noon.

First experienced cook. Top Salary for qualified cook. APPLY IN PERSON PENN HOTEL DINING ROOM 201 S. Grand, Monroe

NEEDED: Someone to live in and care for male semi - invalid. References. Would consider couple. Room and board plus salary. 373-2291.

NEGRO LEADERS

FULL and part time position for persons over 21 with college background, $4 per hour guaranteed. Ask for Director of Educational Consultants, 2800 Burg Jones Lane, Monroe, Monday, July 10th, 9 or 11:30 a.m.

EXPERIENCED BEAUTICIAN

Needed, Alvis Hotel Beauty Shop. Reopening under new management

Call 387-0709

GOOD opportunity for anyone over 45 with car. Apply 2502 Lee Ave., 9 a.m.

LA. STATE EMPLOYMENT SERV.

Bookkeeper; Office machine service man; Public accountant. Licensed practical nurse;

NO FEE CHARGED

1801 Auburn Ave Monroe, La.

SALES CAMERA DEPARTMENT MANAGER TRAINEE

High School Graduate Some Experience Desired Salary Open

BARKER'S Discount Store

1900 Louisville, Monroe

EXCEPTIONAL OPPORTUNITY

FOR both full or part time salespeople. Progressive local real estate firm has immediate openings to sell both new and existing homes. Excellent advertising program. Unlimited earnings. Send resume to P. O. Box 704, West Monroe.

HERITAGE

CONFIDENTIAL COAST TO COAST MULTILIST PERSONNEL SERVICE

120 No. 18th St. Monroe, La.

(30) Salesmen—Agents Wtd.

SALESMEN WANTED

Write P. O. Box 4723 Monroe, La

2 SALESMEN, MONROE AREA, EXCELLENT EARNINGS AND ADVANCEMENT. WILL TRAIN INEXPERIENCED. CALL 323-2694, MONDAY

(32) Work Wanted, Male

I WILL MOW your yards and clean flower beds. Phone 396-2463.

UNSKILLED laborer needs employment. Have Chauffeur's license. 323-6088.

EXPERIENCED bookkeeper, payroll taxes, typist desires work in home. 325-5779.

FINANCIAL

(33) Business Opportunities

TEXACO

SERVICE station available for lease. This can be your opportunity to be your own boss, minimum investment. For appointment call 325-3159 days or 325-1978 nights and weekends.

CONOCO STATION

FOR LEASE Lakeshore area, 4 bays and canopy. Reasonable rent will consider long term lease. Conoco will coop approve promotion and advertising. Days 323-2824, nights and weekends 387-4627.

2 OPERATOR beauty shop equipment. Call after 3:30, 325-9549.

'60 CHEVY truck completely equipped with large steel tank and septic tank pumping equipment. Ph. 322-4445.

WONDERFUL opportunity to go into grill and cafe business. Buy stock and fixtures at bargain. Lease building. Across from college.

TIPPIT REALTY

DIAL 373-1517

OLD, established, Shades Restaurant, doing good business. Must sell due to ill health. Ph. 322-2881

(34) Money to Loan

LOANS $25 to $2,500

RELIABLE FINANCE

132 Jackson 387-2971

PARTICULAR People Use Our Cash

NORTHEAST FINANCE

3018 Breard St. Ph. 325-1488

Plan your vacation with CASH in a FLASH from DISCOUNT CENTER, INC.

116 So. Grand St. Ph. 325-7571

WORRY WON'T PAY BILLS!!! See Wayne MOORE FINANCE CORP

200 North 2nd 387-2921

VACATION bound? We'll furnish the cash

MID-WAY FINANCE

605 No. Second St. Ph. 323-9437

DON'T let lack of cash stop you from a memorable summer. See Bill Kennedy for a confidential loan. 60 Mos. to pay on consolidation loans.

GULFCO FINANCE

309 Natchitoches, W.M. Ph. 325-4424

QUICK LOANS AT

EASY FINANCE

110 Catalpa St. Ph. 325-5831

LOANS

- Auto and Pickup
- Furniture
- Real Estate

Payments Reduced

Loans on Furniture, Autos, Pickups

$50 and Up

Loans on Real Estate—$325 & up

You are always welcome. Come in to see us with your money problems. Ask for

L. L. Prewitt

or

J. LEON DENNIS

Dennis Finance Co., Inc.

PLENTY AT-THE-DOOR PARKING

North Third & Arkansas

Dial 325-2367

Travel or Vacation Money?

West Monroe Finance Co

517 Trenton, W.M. 327-5176

HARRY COOPER

SOUTHERN FINANCE

WEST MONROE

GIVE FRIENDLY A Chance To Say "YES!" See "Money Man Most" for all your money needs. Ask about our lunch hour loans, convenient locations to serve you.

FRIENDLY FINANCE SERVICE

Ouachita Bank Bldg. Ph. 325 0465

Eastgate Shopping Center Ph. 325 2214

2007 Roselawn 325 4355

SCHOOLS - INSTRUCTION

(36) Private Instruction

WILL do tutoring in my home, math, history, English. 323-8431.

(37) Correspondence Schools

High School AT HOME

If you didn't finish high school, most likely you have already regretted this serious mistake! But, WHY continue under this costly embarrassing HANDICAP? Write or phone TODAY for our FREE Booklet. Tells how you can earn a HIGH SCHOOL diploma through spare time study. $8 monthly includes all new books and instructions. Our 70th year. AMERICAN SCHOOL—DEPT. SW Box 474, Shreveport, La. 71102 or Phone 323-0854

LIVESTOCK

(39) Dogs, Cats, Pets

PERKINGESE dog, male, sable brown, 3 yrs. old, reg. vaccinated, housebroken, dog house, bed, collar, leash, feeding utilities, $50. 323-5255 after 6.

BEAUTIFUL English Shepherd puppies, 8 wks. old Sub. to registeration. $25 ea. 644-2276.

GERMAN Shepherd pups, female, pure bred, $20 each. 435-5541, Winnsboro, La.

BEAUTIFUL AKC Minitoy Poodle and Chihuahua puppies. Real nice. 373-3781.

GERMAN SHEPHERD puppies. AKC registered. Phone 396-2219.

½ CATAHOULA Cur and ½ Grayhound 8 weeks old. $25. Ph. 323-6017

SIAMESE KITTENS PH. 322-6504

SELL or trade, black and tan, saddle back beagle, 2 yrs. old. 387-1516.

FLEAS A PROBLEM? It shouldn't be! WE have Sergeant's Centry collar, one spot flea powder and many others. CITY AQUARIUM

3215 Louisville 387-3503

2 MALE registered Boston Screw tail puppies black and white; $50 and $65. Farr's Fancy Bostons, 408 Flanningan St., W.M.

FULL blooded beagle puppies, fine for hunting or pets, $10. 322-3587

AKC COLLIE puppies. Aubry R. Walker, Walls-Williams Rd., W.M. Ph. 323-2015.

EXCEPTIONALLY beautiful AKC Poodles wormed, shots, groomed. 373-2355.

DOBERMAN AKC registered puppies. (2) females, $50 ea. One male, $75. Terms can be arranged. Call Howard Stapp, 325-8450 8 a.m. to 5 p.m., nights, Rayville, 728-2479, collect

FEMALE PEKINGESE PUPPY $50. Ph. 323-8767

HALF DACHSHUND PUPPIES PHONE 325-3100

AKC Reg. black and tan Dobermans, 6 males, 3 females. Ph. 387-9050

AKC Reg., beautiful Shepherd puppies, excellent bloodline, $50. 810 Walnut

AKC German Shepherds, grown male and female, sacrifice, 325-3235.

TRAINED BEAGLES 387-0940 after 4 p.m

PUREBRED German Shepherd puppies, $15 and $20. Phone 323-0062.

PURE bred Dachshund puppies, 6 weeks old. $25 and $30. Ph. 325-3384.

AKC Cocker, Chihuahua and German Shepherd puppies. Boarding. Terms available. BAXTER KENNELS, 323-3255

AKC REGISTERED CHIHUAHUAS, WITH PAPERS. PH. 323-1057.

AKC Reg. German Shepherd pups. Cooper Lake Kennels, Bastrop 281-4679

Exclusively for your dog and cat. HORTMAN'S PET SUPPLY

1200 Cypress West Monroe

(40) Cattle, Livestock

28 MO. OLD MARE, GREEN BROKE. Ph. 323-2778

GAITED, excellent child's horse. Runs barrels. Saddle, bridle. 2 horse 4 wheel trailer. 323-8749.

4 YEAR old Gelding, broke. $125. Phone after 5 p.m. 323-4941.

PALAMINO saddle mare, gentle for children, $110. Ph. 325-1546; 325-3068.

MALE midget calf, $30. Grain feed beef for freezer 45c lb. dressed. 396-2489.

HORSES BROKE AND TRAINED SELL, RENT, AND BOARDED Wayne Jordan, Monroe - Downs, 325-0063

FOR RENT, combination stock, horse trailer. Stewarts Mobil, W.M. 322-9196

REED'S SADDLE SHOP

Riding Equipment, Custom Built Saddles, Personalized Belts and Billfolds. 323-4527 Hwy. 80 W.M.

(41) Poultry & Supplies

CHICKENS, DUCKS, GEESE, TURKEYS, GUINEAS, EGGS. ALSO RARE CHICKS, "BLACK LEGHORNS, AND CORNISH GAME." PH. 325-7045.

Young Quail, week old and up Ph. 323-7658

BABY CHICKS Pullet-Leghorn 19 weeks old WEST FEED MILL, W.M. 325-3268

PHAROAH Quail, all ages, $25 to $75 per 100, eggs $8 per 100, at place only, W.M. 323-1535 days; 323-9975 nights

MERCHANDISE

(42) Articles for Sale

GENUINE CASE POCKET & BUTCHER KNIVES MILLSAPS FURNITURE CO.

303 Trenton, W. Monroe 323-1818

PIONEER Chain Saws; Sales & Serv. W.M. Saw Co. 106 Smith, W.M. 325-7194.

PATIO privacy with red cedar fence. Free estimates.

LANE WILSON

113 So. Grand St. 323-8680

POULAN Chain Saws, Sales & Serv. W.M. Saw Co. 106 Smith, W.M. 325-7194

BENCHES and or pews for churches or schools.

The Lieber Co. 323-6639

Diamond Rings — Dinner Rings Watches and Gift Items PARKER'S JEWELRY

108 Catalpa St. Ph. 322-5410

DeCOUPAGE Boxes, prints, trim. Instant finishes, oil pencils, instructions. HOBBY HOUSE, 603 Louisville, 322-5374

YOUR health is our business! Immediate delivery of prescriptions, sickroom needs and special orders. Dial 322-6141 for prompt delivery. BELL'S PHARMACY, 348 DeSiard St.

LINER'S

CARPET AND DRAPERIES

SPECIAL—RETAIL $12.95 Sq. Yd. wool carpet, (12' x 40') only $8.50 Sq. Yd. Installed! One week only! Financing.

307 Louisville—J. C. Liner—387-3442

ART TISSUE. Create flowers, party decor, Gift wraps with our special tissue. 24 beautiful colors and instructions. HOBBY HOUSE, 603 Louisville, 322-5374

We Have The Largest Selection Of Used Pipe and Steel in Northeast La. from ½" through 42".

SOL'S PIPE YARD

Airport Rd., Selman Field Ph. 387-2242

Iron Columns, Gates, Railing

REPPOND IRON WORKS

603 N. 18th Dial 322-6097

IT COSTS SO LITTLE to give your home a fresh, attractive look with PAINT, other decorating aids from KEYSTONE PAINT & DECORATING. 413 North 3rd St. Ph. 322-3077.

USED folding wood chairs

The Lieber Co. 323-6639

Allport Portable Buildings

Camps-Storage-Utility

Dial 322-7026

Expert Sewing Machine Service SINGER SEWING, 115 N. 2nd

LANE - MAY

AIR CONDITIONING AND HEATING

501 N. 18th, Free estimates. 325-4557

NEW fireproof, 2 and 4 drawer, legal and letter files; Bargain Prices. The Lieber Co. 323-6639

BUY SELL TRADE

Good used furniture & appliances

BEN PARNELL APPLIANCES

In The Old Tin Building

610 No. 6th St. Ph. 387-0624

Custom Coved Formica Plastic Tops. ARMSTRONG'S TESSERA CORLON FLOOR Carpet Sales and Installation

DUPUY'S

108 Melvyn Ph. 323-1737

FOR your wedding party see our selection of imported Wines, Champagne, Glassware.

TONORE'S PARTY MART

801 Louisville Ave. Ph. 325-4100

COBALT CORDIAL SET

ANTIQUE SHOPPE, 700 No. 5th, 323-8648

FANS

STAR

Hardware & Furniture

514 DeSiard St Ph. 323-1664

We Build Carports

SOUTHERN METALCRAFT

3308 Jackson St. 323-3989

GOOD used lawn mowers, $17.50 up

EARL'S ENGINE SERVICE

3106 Breard Ph. 322-0014

CONSOLE HI Fi, $49, good used TV sets. BRENNAN UTILITIES.

GOOD used clothes, cheap. Also gas range. Ph. 322-4043.

48 INCH CHAIN LINK FENCE 57 CENTS PER FT. INSTALLED Ph. 323-8502 day or night

3 TO 4 FT. high, 8 ft. long picket fences, also new lumber. 325-7060.

EASON

PORTABLE BUILDINGS

2915 Old Sterlington Road Ph. 323-5151

Folding Canvas Cots; $5.45 up

HARPER'S ARMY STORE

117 N. Riverfront, W.M. 323-5590

Good Used T.V. Sets . . . $39.50 Up

HENRY'S

FURNITURE & APPLIANCE

607 No. 18th St. Ph. 322-8098

TECH STUDENTS — For sale, Anderson Mobile Home, 2 bedrooms, nice location, north edge of campus. Call 255-2902

KIRBY CENTER

N.E. La.'s only factory authorized sales and service. 2400 Louisville 325-7729.

Bring Your Vacation Film To

BOB SALE STUDIO & CAMERA SHOP

EVERYTHING PHOTOGRAPHIC

1111 North 4th St. Ph. 322-3477

WILL sacrifice 16 Ft. 2 door refrigerator freezer. Balance due $195, will consider terms to reliable party. 323-0884.

Snapper Comet Mowers - Sales, Serv

Cook's Engine Service

102 Bridge St. W.M. Ph. 325-9126

NICE wedding gifts. Fostoria crystal and colored glass.

DURRETT'S

360 Trenton, W. Monroe 323-5451

STATIONARY health bike, peddle tension adjustment, like new, $25. 323-5578.

Concrete Block

WE have all sizes. Bring your plan by and we will give you a free estimate.

THERMO PRODUCTS

1400 Sterlington Rd. 325-1057

ENCYCLOPEDIAS: Best time to buy, I buy and sell both new and old sets. Mrs. Bernard Levi, 101 North Grand, Monroe. Phone 322-8147 or 322-2191.

DECOUPAGE SUPPLIES

COLORIZER PAINT CENTER

1300 Cypress, W.M. 322-6569

BOOK SALE JULY 6, 7, 8

THOUSANDS of old and rare books. All subjects, encyclopedias, dictionaries, leather bound volumes, etc. 711 Jewel St., W.M. Near Olin. 10 A.M. to 8 P.M.

PRICED REASONABLE!

Good used window air conditioners CENTRAL AIR CONDITIONING.

Cheeks Electric, 323-9424

COUNTERS, stools, booths, used cafe equipment. Brennan Utilities

CRAFTSMAN riding mower, 4 HP, $45. Phone 323-9215.

CHERRY CHEST OF DRAWERS JIMBEE ANTIQUES, 900 N. 2nd, 323-9416

6 H.P. TRACTOR. Reg. $629.95. SALE PRICE, $579.95. No Money down.

CALL SEARS, 387-3750

McCULLOCH Chain Saws—Outboard Motors Sales and Service

B & C SERVICE CENTER

718 Trenton St. W.M. Ph. 325-0854

LAWN Mower ill?

B & C SERVICE CENTER

Repairs All Makes

718 Trenton St. W.M. Ph. 325-0854

IMMEDIATE Sale: 4 horse Sears Tiller with plow, $100; new 30 Caliber M-1 Carbine with (2) 15 shot clips and ammo, $60; Penncraft 24 inch riding mower, $130; 4 year guarantee large Edison air conditioner, $150; deep freeze, nearly filled, make offer; refrigeration tools, bargain, make bid. Call Fowler, 322-0622.

WORLD BOOK ENCYCLOPEDIAS G. E. Boggs, Box 2764, City 323-6365

WE CUT AND THREAD PIPE

GEBHARDT'S HARDWARE

5915 DeSiard 373-2455

55 GALLON garbage barrels, delivered $3.50 up. 323-1496, 322-5060, 325-7417

GRAVELY SALES AND SERVICE

Martin's Engine Service

707 Trenton, W.M. 325-7567

55 GALLON trash or garbage barrels Cash and Carry; $2.50 each. The Lieber Co. 323-6639

BEAT THE HEAT

with an

ARIENS

Riding Mower

World's Finest Riders

As Low As

$299.50

Trades Easy Terms

Howard Griffin, Inc.

700 So. Grand Ph. 325-9652

PONYTAIL

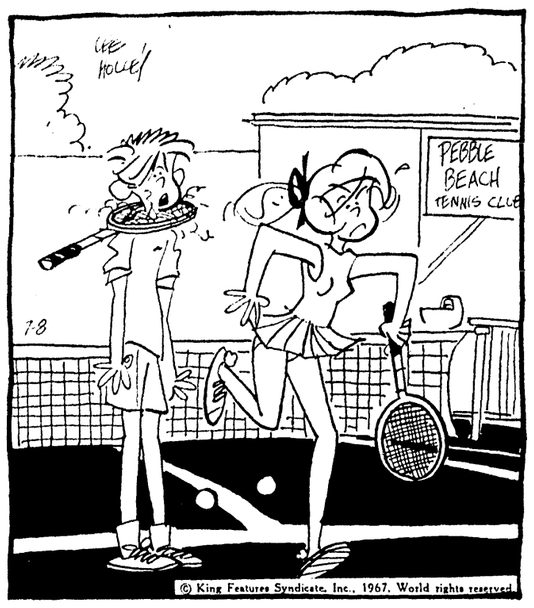

"That wasn't fair . . . using MY racket!"

(42) Articles for Sale

Monroe Refrigeration Co.

USED Hobart Commercial dishwasher, good condition. Ph. 323-5372.

LAY-A-WAY

GUNS FOR FALL

HUNT & WHITAKER

110 Hall St. Ph. 323-2781

LORIEO water pump, like new, $75. Phone 325-5779

(43) Articles for Rent

UTILITY trailers, dollies, tarpaulins, furniture pads. BARKER'S RENT-ALLS, Monroe and W.M.

Complete Office Furnishings

CONEQUIP LEASING CO.

402 Fairfield W.M. Ph. 325-2146

FOR RENT

FLOOR SNADERS, Polishers and Edgers. Power Tools and House Jacks, Hospital Beds, Wheel Chairs, Pipe Cut & Threaded

New York Hdwe. & Furn.

625 DeSiard St. Dial 322-4494

UNIQUE TUXEDO RENTALS

Morning and Evening Attire

Choice of colors

Also black business suits

Inquire About Our Wedding Gowns

401 Cypress, W.M. 325-6294

(44) Household Items

BY owner, Singer Sewing machine in cabinet. Excellent condition. $75. Ph. 325-4876 after 5 P.M.

NEW Kelvinator Air Conditioners As Low As $1.75 per week

B. F. GOODRICH

1800 Louisville Ave. Ph. 323-0386

(1) REPOSSESSED Console Stereo. Guaranteed. $79.

(1) REPOSSESSED Tappan Gas Range $99.

(1) LIKE new GE Console TV $99.

Goodyear Service Store

1514 Louisville Ave. Ph. 323-1315

BENDIX Economat automatic washing machine. 1510 North 7th, Monroe.

T.A.G.

FRIGIDAIRE Automatic Washer	$ 98
LIKE new Electric Dryer	$ 68
USED Refrigerator	$ 58
NEW 4 ft. Freezer	$138

DANIEL APPLIANCE

AND MAPLE SHOP

90 DAY Guarantee on defective parts repaired, replaced without charge. Authorized Frigidaire Sales & Service

209 Louisville Ave. 325-4455, 322-4669

BARGAIN!

12 CU. FT. chest type deep freeze, good condition, $60. Dial 323-9711.

NECCHI Supernovia, sold new for $379 pay balance of 9 payments of $8.83 or $75 cash. Call HORTMAN'S, 1200 Cypress, W.M. 387-0143.

BEAUTIFUL Early American living room suite, balance due, $95; also bedroom suite complete with bedding, $95, or assume small monthly payments. 323-0894

AIR CONDITION HEADQUARTERS

Cool your whole house for $199.95

EASY TERMS

TOM PETERS

Discount Center

2202 Cypress, W. Monroe 323-5819

Twin City Mattress Co.

"Out of Town Service"

610 Coleman, W.M. (rear) 323-4134, 322-4689

Special Sale!

McCall's Vinyl covered Recliners Reg. $86.95, Sale, $65.00

McCALL'S Platform Rockers Reg. $52.95, Sale, $40.00

Terms of Course!

PASSMAN'S

"Passmans Pleasure Is Pleasing You"

913 Louisville Ave. Ph. 387-0151

REFRIGERATORS and Ranges $29.95 up

GARVAN APPLIANCE

315 Plum St. 323-1881

WESTINGHOUSE air conditioner, 10,000 BTU, practically new, $100; ceiling fan, 3 speeds, $75. 322-8659.

48 IN. antique round table, claw feet, 2 leaves, $85. Phone 322-6081.

FRENCH Provincial bed, springs, inner spring mattress, like new, $89.95; GE electric clothes dryer, like new, $50. Phone 325-5779.

DIXIE gas range, also oak dining table, good condition, both for $20. Can be seen at 805 Wood, W.M. 322-5693.

Early American sofa and chair, $125 Ph. 323-1980

SINGER DIAL-O-STITCH

1966 MODEL like new in console. Buttonholes, fancy, design; no attachments needed. Take over payments of $5.05 monthly. Or full balance $56. Dealer guarantee. Free home trial.

DOMESTIC SEWING CENTER

412 Louisville 387-2252

DRAPERY and CARPET SALE

Now In Progress

Shop At Home Service. Phone

WHITFIELD'S

504 Natchitoches, W.M. 387-3131

If you are thinking about buying a King Size Mattress, for the best deal and prices, Call 325-6329.

WALKER MATTRESS CO.

FOR YOUR UPHOLSTERY

Free estimates; Ph. Bob Smith, 322-9510

REAL BARGAIN, beautiful GE refrigerator, stove that bakes like new, G.E. Filter Flo; all for $150 or will sell separately. Will consider terms to reliable party. Ph. 323-0884

I buy old and modern furniture.

Hefley's Furniture Co.

PHONE 322-7473

Crawford Mattress Factory

Mattress Renovating and Upholstering

Farmerville Rd., W.M. 396-2542

SINGER Zig Zag console in walnut cabinet, makes button holes and fancy stitches without attachments. Take over 7 payments of $7.17. Call HORTMAN'S, 1200 Cypress, W.M. 387-0143.

PORTABLE G.E. DISHWASHER $65 Ph. 325-5715

USED Zenith Console TV	$74.95
USED GE Portable TV	$49.95
USED Electric Dryers	$49.95 up
USED Gas Range	$49.95 up
USED Refrigerators	$24.95 up
USED Washers	$69.95 up

APPLIANCE CENTER

Let Us Steam Clean and Service Your Air Conditioners

1020 No. 4th "Free Parking" 323-4416

MUST SELL! New couch and chair set. 407 College, apt. B, after 6 pm.

KELVINATOR REFRIGERATOR, GOOD CONDITION. $50. PHONE 325-6381.

HARDWICK built-in oven and burners, with cabinets, $75. 322-6684.

MERCHANDISE

(44) Household Items

USED wringer washer	$29.50
BUNK beds complete	$109.95
16" T.V.	$139.95
USED Dinette	$12.95 up
CHIFFEROBE	$14.95

9 PIECE Dining room suite...BARGAIN!

"WE BUY USED FURNITURE"

Walsworth Furniture

125 Commerce, W.M. Ph. 325-8128

2 APT. Ranges, perfect condition. $30 each. Phone 387-2199.

SLIGHTLY damaged Kelvinator, chest type deep freeze. $189.95. 323-5400.

WANT TO BUY good used portable typewriter. Phone 322-1946.

ONE used Simmons rollaway bed, cheap. Phone 323-3570.

Gas refrigerator with ice maker $75. Ph. 323-0249

REAL Nice, Ranges $22.50; Refrigerators $27.50; Automatic Washers, $45, WE OFFER EASY TERMS. ROY'S TRADING POST—1717 Winnsboro Rd. Ph. 325-7500

4 ROOMS OF FURNITURE, ASSUME NOTES. PHONE 323-7709.

FLOOR TILE

9"x9" Vinyl Asbestos, reg. 8½ cents 5 Cents

Reg. 11½ cents to 12½ cents . . 6 Cents

9"x9" Pure Vinyl, reg. 20 cents 12 Cents

MONTGOMERY WARD

TWIN CITY SHOPPING CENTER

PH. 387-3220 EXT. 273

PUBLIC NOTICE.

SAVE - SAVE - SAVE

NO EQUITY

NO DOWN PAYMENT

HOUSEFUL

GOOD

FURNITURE

INCLUDING STOVE AND REFRIGERATOR

BALANCE DUE

$295

HOUSEFUL

BETTER

FURNITURE

INCLUDING STOVE AND REFRIGERATOR

BALANCE DUE

$495

HOUSEFUL

BEST

FURNITURE

Early American

BALANCE DUE

$595

No down payment

No payment til

AUG. 15

FREE delivery

FREE storage up to 1 yr

CAN be seen at

House Of Bargains

Downtown

Discount House

321 Trenton St., W.M.

323-6433

STOVE, bakes like new, $25; GE refrigerator, $35; GE filter-flo, $60. Phone 323-6433.

GOOD used gas dryer, guaranteed. $69.95

GOOD used Television.

GOOD used 19" Color T.V.

WARREN APPLIANCE

204 Trenton, W. Monroe Dial 325 4501

(46) Musical Merchandise

PIANO DISCOUNTS WAREHOUSE SALE

3 VAN loads of beautiful name brand pianos - Spinets, Studios, factory rebuilts at discount prices.

NO DOWN PAYMENT

EASY TERMS

UP TO 36 MO. TO PAY

FREE DELIVERY

HOUSE OF BARGAINS

DOWNTOWN

DISCOUNT HOUSE

321 Trenton, W.M.

323-6433

(50) Boats & Accessories

Boat Sale—Factory Prices

- 12 Ft. Reynolds unpainted Aluminum Boats - $48.95
- 12 Ft. Reynolds Aluminum Boats, Painted - $59.50

WINDSOR HONDA and MARINE

3111 Breard St. Monroe 387-3435

Direct Line To Bastrop 387-4306

MERCHANDISE

(46) Musical Merchandise

BEST BUYS IN USED EQUIPMENT

FENDER Vibrolux Reverb Amp	$225
FENDER Deluxe Reverb Amp	$169
AMPEG Reverb Amp	$175
TEISCHORD Organ	$369
SILVERTONE Bass Guitar	$43.50
SILVERTONE Electric Guitar with case	$37.50
TEISCO Bass Guitar	$79.50
AIRLINE Electric Guitar with case	$37.50
ALAMO Bass Guitar with case	$99.50
MOSRITE Bass Guitar with case	$275

C & O ELECTRONICS

201 S. Stanley Ave. Ph. 323-5732

MUST sacrifice Knobe Grand piano, individually owned, very excellent condition, $1095. 2511 North 7th, W.M.

ONLY $777

Brand new Baldwin organ. There's nothing like it Terms to 36 Months

Roark Bros.

703 Jackson St. Ph. 322-5700

STUDENT piano, extra good condition, just tuned, balance due, $75, or assume payments of $7 monthly. Can be seen at House of Bargains, Downtown Discount Center. 323-6433.

LARGE STOCK OF USED INSTRUMENTS

DRUMS

Slingerland - Ludwig Whitehall

AMPLIFIERS

Gibson - Ampeg Silvertone - Fender

GUITARS

Fender - Gibson Epiphone - Gretch Framus

Low Prices - Easy Terms

DEW MUSIC CO.

339 DeSiard St. Ph. 322-8127

5 FOOT 4 Inch Grand Piano, good condition. Phone 373-2569.

PRACTICE piano, good condition, $75 Phone 373-2739

HAMMOND ORGANS. All models. Factory authorized sales and service. PAUL HEWITT'S, "Largest In Ark-La-Miss." New location, 1504 Lamy Lane.

PIANO BARGAINS

JUST received Van load of fine rebuilt uprights — also have Spinets and Studios at below average prices.

Roark Bros.

703 Jackson St. Ph. 322-5700

Marine Piano House

NEW and used Pianos, Thomas organs, 24 months with no interest or carrying charges. Free Service.

3210 Dick Taylor 323-2622

(47) Television

BICE'S RADIO & TV SERVICE

SPECIALTY service on all makes

821 DeSiard St. 323-0977

TV Repair Service

Howard Griffin, Inc.

R.C.A. Sales And Service

PHONE 325-9652

700 So. Grand Monroe, La.

RCA COLOR TV, 1 MO. OLD. TAKE UP NOTES. PH. 322-2037.

RCA VICTOR

Sales & Service

Compton TV, Inc.

2718 N. 7th, W. Monroe 323-8555

21 IN. EMERSON TV $15 Ph. 325-7214

(48) Business, Office Equip.

TYPEWRITER REPAIRS

Free Pick Up Delivery

Standard Office Supply Co.

125 St. John 323-3438

RENT to buy cash reg. typewriter adders calculators Bob Rhodes W.M.

BARR TYPEWRITER CO.

RENTALS: Adding machines, typewriters, cash registers. 812 Jackson. 323-4940.

NEW AND USED

CAFE AND STORE EQUIPMENT

HANCOCK-MARTIN

611 North 6th 325-1474

(49) Sporting Goods

SMITH and Wesson 38 Special, 2½ inch barrel, $70. Phone 325-5779.

SHINERS, crickets, worms blood bait, artificial bait.

CURLEY'S BAIT STAND

1901 Trenton, W.M. Open 4 a.m. 325-1619

Complete Stock RELOADING EQUIPMENT

Used Guns, Rifles, Pistols, Shotguns. Fishing Tackle (all kind) and equipment

GENE'S SPORTING GOODS

700 Block So. Grand Ph. 323-2834

(50) Boats & Accessories

8 X 20 HOUSEBOAT, fully equipped, powered by 40 Horse Electric matic Johnson. $1500. Call 322-3237 or 323-4780.

KAYOT pontoon boat, 24x8 Ft., 33 HP Johnson motor, in Lake D'Arbonne, $1200. Phone 325-7511.

1966 MERCURY 3.9 outboard motor, like new. $160. hone 373-0886.

GOOD used 6 H.P. Evinrude. $75. cash. B & C SERVICE CENTER

718 Trenton St. A.M. Ph. 325-0854

14 FT. fiberglass covered wooden boat, 3 HP Johnson motor. J. W. Meller, 100 Tennessee, back of Mill's Trailer Sales.

15 FT. Glastron boat, 75 HP Johnson motor, trailer and skiis. Phone 325-4298 after 4 p.m

18 FT. LONESTAR EL DORADO, 75 HP Johnson motor, perfect condition, $1,000. Phone 325-1948

CAMPER'S special. 24 ft. TERRA MARINA, amphibious houseboat. Fully equipped, including bath. Sleeps 4. $2,500. Ph. 373-3538.

UP to 40 per cent OFF on RUNABOUTS--DECK BOATS WINDSOR-HONDA & MARINE

3111 Breard Ph. 387-3435

FIBERGLASS AND REPAIRS Pickup and deliver; Ph. 323-3619

17FT. Deep V Bolton Cobia boat, 100 HP Mercury motor with trailer and accessories, $1795. 322-5714 after 6.

BEEN transferred, must sell 16 Ft. Century Resorter, 135 HP engine. Phone 323-0085 or 322-3793

BARGAIN! Ski Rig with 50 HP Johnson. 407 College, Apt. B, after 6 pm.

(51) Water Wells

FEAZEL WELL CO.

COMPLETE with concrete casing

Hwy. 80, W.M. Day or Nite 396-2461

FAIRBANKS MORSE PUMPS

E. R. KIPER HARDWARE

703 N. 5th St. Dial 322-4412

F & N WATER WELL CO. INC. Concrete tile water wells, 30 to 36 inches. Phone 644-2644 or 644-2652.

(52) Bldg. Materials, Services

CREOSOTE FENCE POST

NEW PLYWOOD for forms, decking, barns and camp houses. All thickness. WEST FEED MILL, W.M. 325-3268

(50) Boats & Accessories

MERCHANDISE

(53) Machinery & Tools

SALLEY TRANSPORT CO.

IF it can be moved We can move it.

2501 Cypress, W.M. 323-1096.

MODEL 12 Caterpillar motor grader, LS 58 link belt dragline, ¾ yd., AC 21 farm tractor, tandem trailer, 225 lbs. per cu. in, LeRoy air compressor, 660 Farmall tractor, Adams motor grader, DW 10 Caterpillar scraper, 15 yd. pan. Call Garden 8-4250 days, Garden 8-4765 nights. Oak Grove.

FOR RENT: Backhoe with operator. 373-0508, 373-0354

MOTOR CRANE: RENT OR LEASE Red Anderson, 387-3181 or 323-3413.

(54) Farm Equip. & Supplies

FERGUSON "35" tractor, 2 speed, double clutch, live PTO. 322-4344. Can be seen at 118 Splane Dr., just behind Hogan's.

'53 CHEVROLET pickup with cattle bed. Case tractor. Both in good running condition. Ph. 373-0983.

BARRINTINE metal floor grain bed for 1½ ton truck, $150. 665-4435.

PRENTICE LEE

TRACTOR CO.

Used 8-N, 9-N Ferguson 30 tractor $450 Up

MASSEY-FERGUSON-CASE DEALER Sales-Service-Parts

3215 Cypress W.M. 325-7345

NEED A TRACTOR?

JOHN DEERE 4010, wide front, 23X26 rear tires, very good condition.

JOHN DEERE 3020, rollamatic front, 15X38 rear tires, like new. Take your choice, $4000. Consider smaller tractor in trade. Phone 325-1923.

CREOSOTE Post and Lumber, Hereford bulls for sale. Marion Pressure Treating Plant. Marion, La., 292-6868.

BUSH HOG AND DISC WORK Ph. 323-2741

BLADE, BUSH HOG and DISC Work, Free estimates. 644-2404, 644-2233

TRACTOR WORK Bush hog and disc. Ph. 323-3145, W.M.

(55) Farm & Dairy Products

CUSTOM hay baling, J-RAY ANGUS FARM, West Monroe. Phone 325-1948.

(56) Seeds, Plants, Supplies

SAND, fill dirt and road gravel. Delivery. Call Benton Frost at 323-4093.

FILL DIRT, PIT RUN GRAVEL J. D. SMITH. Ph. 322-9817

SAND, fill dirt, road gravel. Delivery GROVER EDWARDS, 325-2463.

TOP SOIL, fill dirt, pit run gravel, river sand. J. B. SALLEY, 323-4866.

SCOTT'S Kwit Plus fertilizer and Chinch bug killer combination.

ROYAL FEED & SEED

812 DeSiard St. Ph. 323-5114

FALL TOMATO PLANTS! Bean and Tomato sticks. All kinds insecticides. PARKER HARDWARE & GARDEN CENTER, 109 Sterlington Rd. 322-1931.

GOOD top soil, fill dirt, pit run gravel. J. B. Smith, 373-0651.

SANDY loam top soil, drive way gravel, fill dirt, yards graded, back hoe for rent, Discing. L. H. Hemphill, 325-7301.

(57) Good Things to Eat

FRESH figs daily. 1 to 20 gallons. 112 Carolina. Ph. 323-1618.

TREE RIPENED PEACHES Ph. 322-5323, W.M. Peach Farm

(60) Wanted to Buy

WANTED TO BUY

SACKS, IRON, BATTERIES, RADIATORS, BRASS COPPER, OFFICE FURNITURE. Most anything of value.

THE LIEBER CO.

100-111th 323-6639

WE pay the highest prices for Diamonds, Antique Jewelry, Silver, Gold and Coins. Immediate cash. R & A Jewelers. Phone 323-3401

We Will Buy or Trade for used furniture.

New York Hdwe. & Furn.

625 DeSiard St. 322-4494

WE buy used furniture & appliances.

GLOBE FURNITURE

1619 DeSiard 322-6290

WANTED TO BUY

Good Used Furniture For Apts.

Call Terree or John Salley 323-9598 or 323-3854

WE PURCHASE SCRAP METALS

Twin City Scrap Materials

104 Mississippi St. 323-9412

WE BUY Used Furniture John's Trading Co.

2205 DeSiard Phone 322-3168

WE BUY used Furniture — appliances.

Exchange Hdwe. & Furn.

105 N 6th 322-3866

REAL ESTATE FOR RENT

(61) Furnished Apartments

NORTH of Louisville, 1 small apt. Utilities paid. Ph. 323-7547.

1904 SO. Grand, 211 Telemaque, efficiencies; 712 Pecan, 1413 So.

REAL ESTATE FOR RENT

(63) Furnished Houses

308 RIVERBEND, W.M. 5 rooms and bath. 322-3710. After 6 P.M. call 373-1756.

1106 N. 8th, small 3 room cottage. Modern furniture. Couple only.

NEAR COLLEGE, 2 bedrooms, nice yard. Call 323-0641

LIVING room, bedroom, kitchen, carport, bills pd., $55 mo. Apply 706½ S. 6th, W.M.

108 LUDWIG, W.M., 3 bedrooms, gas and water paid, $90 month. References required. 325-5714.

LARGE 5 room - 2 bedroom home, attic fan, 512 North 7th, W.M. 373-3030.

2421 N. 8th, W.M. 2 bedrooms, attic fan, hardwood floors. Nice back yard. $90 mo. No bills pd. Ph. 323-5889 or 323-4031.

GARDEN HOUSE

300 STUBBS, completely furnished, $100 month. Ph. 322-0270.

FURNISHED houses and apartments. College area. Phone 325-5350.

COLLEGE Area, 1 bedroom house. Phone 322-6306.

3 BEDROOMS, apts., near school, bus line, washer plumbed, $38.50, 323-8602.

1 BEDROOM mobile home. 3 trailer spaces. 513 Washington, W.M. 644-2460; 325-4945.

213 LOUISE Anne, 6 rooms. 3 or 4 bedrooms, window fan. Pest controlled. 322-8221

FURNISHED home. Available Sept. 1st for 1 year. North Monroe's best location. $250 month. Call us for particulars.

Ph. Irene Reid, 323-1679

(64) Unfurnished Houses

3 BEDROOM house for rent, 2812 Gordon Ave. Call Faulk & Foster, 325-4666.

3 BEDROOM brick, 1525 Elizabeth, W.M., $110 month. 396-2392; 396-2194.

Unfurnished house, 211 Pargoud 322-8650

124 MALVERN St. near Conway Hospital and bus line. 4 room house, newly repainted walls. $55 mo. or sale price $5,850. Lot 50 X 150. 322-8221.

CLEAN 2 bedroom house, adults only, corner Miller and Willis, W.M. $50. Phone 323-1446

2 BEDROOM and den. North 6th, W.M. $95 mo. Kinney Realty, 325-9906.

2 BEDROOM house, 511 Stella, W.M. $60 mo. Salley Realty, 323-9598; 323-3854.

LARGE older home, 3 bedrooms, separate dining room, $70 month. Southside Whitlock, 322-3851, 322-2246, 322-6429

NEAR Olin, W.M. 3 room house, no bath. 1207 and 1211 Bailey. $20 Mo. 325-6329, 323-8892.

NEAR Olin, 2 bedrooms, 125 Central, W.M. $40.00 mo. 325-6329, 323-8829.

3604 RICHMOND, Southside, large 5 room house. Ph. 322-2750 after 6.

(65) Rooms with Board

SLEEP COOL, HOME COOKED MEALS CLOSE in, 111 Haynes, W.M. 322-8268.

(66) Rooms Without Board

UPSTAIRS BEDROOM
Air Conditioned
Shower. For gentleman. 322-8422.

1510 NORTH 7th, Monroe, air conditioned bedroom for gentleman. 323-6947.

NORTHSIDE, private bedroom with private bath. Phone 323-7508.

CLOSE IN, nice bedroom, all private, refrigerator, air conditioned. Gentleman. 323-9850.

PRIVATE cottage, 2½ blocks from College. College girls preferred. 314 Columbia. Phone 323-5402.

W.M., bedroom, kitchen privileges, air conditioned, T.V. Ph. 325-8491.

BEDROOM, private entrance, adjoining bath. Bus line, gentleman. 322-6274.

NORTHSIDE, gentleman, garage bedroom, private bath, entrance, garage. 322-0707.

COLLEGE area, large front bedroom, private entrance. Ph. 322-9811.

SOUTHSIDE, bedroom, private entrance, close to busline. 322-1975.

AIR conditioned bedrooms, TV, phone, shower, $7 wk. Gentlemen, 322-5628.

(67) Business Places

STORE WITH STORAGE ROOM
322-0163

FOR LEASE, Store building, excellent location. North 7th, W.M. 325-6541 or 323-3493.

1100 SQUARE ft. office or commercial use, air conditioned, convenient to court house, 247 South Grand, 322-3096.

(68) Offices & Desk Room

HAVE single office space for rent, good location, furnished or unfurnished. Phone 323-5731.

LOUISVILLE Business Center has vacancies, $45 and up. Off street parking and all utilities paid. Ed Wilson, manager, 387-3251.

MODERN 4-Plex office, Forsythe Business Park with prestige location. Competitive rent. One unit just leased. Come by and let George Fluitt show you these beautiful offices today. G.M.F. REALTY 387-1160

NORTHSIDE. Paneled office, 12x17. Central heat and air. $85 month. Bills paid. 2110CPLM. Call Irene Reid, 323-1679.

(72) Wanted to Rent

WANT TO LEASE: Warehouse, 5,000 to 7,000 sq. ft. on lot approx. 200x200 with 2 or 3 offices either in warehouse or adjoining. Will take 2 to 3 yr. lease. What have you? Call me, Irene Reid, 325-4373.

REAL ESTATE FOR SALE

(73) Business Property

DEALING exclusively in the sales and leasing of industrial properties. See GILBERT FAULK, Commercial Realtor
FAULK & FOSTER
322 Ouachita Bank Bldg. Ph. 325-4666

FOR SALE OR LEASE 4-unit office complex on Northside. French Provincial style, paneled throughout. ½ bath in each unit, reception area 20x10, 2 executives offices 11x11, small office 7x8. Ph. 387-0251.

240 FRONT ft. on Auburn St. between 16th St. and Oliver Rd. zone B-5. Excellent location for office buildings or business. Will sell all or part in individual 80 ft. lots. $125 per front ft. Call 387-5072.

WINNSBORO Rd. lot 100x433 ft. South east of 165 By-pass. Excellent for small industrial or trailer park.
J. B. DAWKINS, JR
Office 322-3726 Residence 322-4514
Jesse Gonzales, 325-0315

SMALL OFFICE BUILDING
205 N. 2nd. Ideal for insurance or finance office. Priced reasonable. Financing available. Days Ph. 322-0940; nights and week ends 325-2406.

340 FT. front, 800 ft. deep on Illinois Central Railroad siding at Cheniere Station. Excellent warehouse location. 50x75 ft. all steel building, 50x75 ft. 2 years old with electricity, water and gas. 387-4421 or 323-4941.

(74) Farms & Acreage

FARM SALES, LOANS, APPRAISALS
Hershel Sullivan
Troy Sullivan Lake Providence 576-R-4
Office Monroe 325-0647 St. Joseph 3422

3 acres off Harmon Johnson Rd. $1600. Ph. 325-6102.

LOVE Rd. 5 beautiful tree covered acres in growing suburban area.
J. B. DAWKINS, JR
Office 322-3726 Residence 322-4514
Jesse Gonzales, 325-0315

TO SETTLE Estate, 40 acres, Ward 9. Excellent for camp.

10 ACRES, Near Swartz $1050 down $10 mo.

TINY BELL — REALTY
325-1246 387-4606 Res. 329-1248

2 ACRES on Fisher Rd. $720 cash. Business location for colored near Bernstein Park.

PETTIT
REALTY OFFICE 325-4455
TOMMY PETTIT 325-7054
EVELYN BLACKMON 325-3549

MILLERS RD. 6A? Acres 2 miles from town. Fenced and cross fenced, barn, and well and pump, with good soft water.

90 ACRE FARM, well drained, good sandy loam. On Parker Rd. 5 minutes from town.

E. A. PORTER
REALTY COMPANY SINCE 1928
REALTORS OFFICE 325-3826
Carl H. Thompson, 322-7250

FAIRBANKS Road — Modern 3 bedroom home, only 4 years old. On 1 acres. Nothing down to veteran.

SWARTZ area, lovely 3 bedroom brick home, den with wood burning fireplace on 1 acre. Nothing down to Veterans.

GARRETT Rd. Beautiful spacious brick home on an acre lot.

TIPPIT REALTY
OFFICE 325-1537
VAUGHN TEMPLE 322-1945
JIMMY EWING 322-6981
RAY ROHBRAUGH 387-5569
JOE TIPPIT 325-6434

A REAL SLEEPER
40 ACRES. Beautiful wooded, high and dry. HWY. 80 frontage, 6 miles from West Monroe. $850 an acre. Zip Realty 323-4444, 322-3427, 387-4696 or 323-4036.

BY owner, 40 acres of hill land on Caples Rd. Borders Cheniere Creek. Ph. 387-3571

REAL ESTATE FOR SALE

(74) Farms & Acreage

4 ACRES, old Columbia Rd.
6 ACRES, off Harmon-Johnson Rd.
MRS. BOBBYE GALLOWAY, 322-0747
MILDRED PARKER, 322-1756

MUST SELL 40 acre pasture. Call 323-9609 after 6 p.m.

ATTENTION INVESTORS
APPROXIMATELY 30 beautiful tree covered acres of rolling hill land. W.M. off Johnson Rd. near Western Hills Subd. Owner will sell all or one-half for $850 per acre. Will finance 75 per cent at 6 per cent interest on your terms. Lots of nice home sites in this.

JOINER
Realty Ph. 325-3334 or 325-6635.

60 ACRES at Dunn, La. Half open, small allotment, tenant house. $12,000.

5 AND 10 acre tracts available near Choudrant. 20 per cent down and terms.

DOPSON REALTY
322-6356, 325-7964, 323-6283
325-8384 or 728-2098 at Rayville

IDEAL TRAILER PARK
WOULD you pay $16,000 for a two bedroom home with a 2 room cabin and parking space for 2 house trailers which are already there? Plus 5 acres of land covered with beautiful shade trees adjoining? Located on Keller St., W.M. All utilities available.

DOPSON REALTY
325-8255 325-7964

Plenty farm loan money available.
EARL BANKS REALTY
Farm Lands and Loans — 396-2637

NEEDED: FROM 10 to 40 acres, not more than 15 miles from West Monroe in any direction. Must be reasonably priced. Phone WHITLOCK REALTY, 322-3851 days; nights 322-2246, 322-6429

BY owner, approximately 40 acres land in Union Parish, near Farmerville. Phone 323-1048

YOUR LAND MAN
ROY E. LEE
OFFICE 387-2043 Res. 323-7523
GEORGE AUSTIN, Res. 323-0785

(75) Houses

AREA MANAGER
JOHN J. STACK AGENCY
Call Us or Stop By Our Office.
704 Trenton, W.M. For Information on, Sales of No Down Payment Houses.
REALTORS 322-6738; 323-1035.

FOR Sale, 304 Duncan Circle, Kirow Woods, W.M. Phone 322-6898.

2213 ESSEX
Near Lexington, Neville, and Jr. High Schools. Attractive 3 bedrooms, 1½ baths, DEN. Kitchen with washer connections and quarry tile floor. Large 20x14½ attached room could be converted into 4th bedroom. 6 air conditioning units, attic fan, 5 panel ray heaters, plenty of closet space, insulated attic, blinds, and drapes. Double carport, outside storage room. On corner lot approx. 76x154 ft. Shown by appointment.

Mrs. L. G. Gilliland
REAL ESTATE Dial 322-8551

PLANTATION PARK
MONROE'S NEWEST
PRESTIGE LOCATION
SO MUCH MORE
FOR your money! Built by contractor for his own home! This executive - type home is located 5 Larchmont and offers all the features you've wanted in your home including luxury carpeting in living room and master bedroom, central air conditioning, built-ins, paneled kitchen and den, 2 baths, 3 bedrooms. Patio. And much more — but you'll want to see for yourself! Only $32,500!

5 NEW HOMES
LET the pursuit of EXCELLENCE bring you home to PLANTATION PARK! We have brand spankin' new 3 and 4 bedroom brick homes ready for you to move into! Exciting designs and features such as 2 baths, carpeting, paneling in kitchen and den, built-ins, central air conditioning. Located on Marquette St., 14 Chatwood, and 3, 5, and 6 Kenmore. Call today — we'll be happy to show anytime!

WHY BUY AN ORDINARY HOME WHEN YOU CAN GET A PLANTATION FOR THE SAME PRICE?

Plantation Realty
Office 387-2693
Office Sat. evenings, Sundays. 387-0351
Nights, Sundays, Holidays:
Nellie Walke, 322-7692
Fred Marshall Lawson, 323-3457
Norman Pearah, 323-2709
Irvie Lee Temple, 323-3971
George Jacobs, Sales Mgr., 323-1154

A Lee Booth Const. Co.
Builds Anywhere in N.E. Louisiana
Frances Hotel, Monroe, La. 322-4898

Make SAVING A Habit
You'll Never Lose Interest
OUACHITA FEDERAL

HOUSES to be moved, Monroe and Swartz areas. Phone 322-2256

HEARN ISLAND, COLUMBIA
$71 Month Ph. 322-6898

MOVING? Call Ellington Mayflower, local or long distance. Storage, packing, crating. Free estimates. 387-2811.

OWNER transferred: Bayou Oak, 3 bedroom brick, central heat, built-in, $500, assume loan of $88 mo. 373-0192.

150 FT. LAKE frontage with 7 room, 2 bath home, 3600 sq. ft. on Davis Lake, Hearn Island. Ph. 7547 Columbia, La.

OUR TIME IS YOUR TIME
NEW LISTING, 113 Thompson. South side, W.M. 3 bedroom brick with built-ins and birch cabinets in kitchen, attic fan. Large 8x10 storage room. Cyclone fenced back yard. Carport and storage room. Perfect condition. NO DOWN TO VETS.

NEW LISTING, 114 Arlington Dr. near Ouachita High. 3 bedroom brick, carpeted throughout, 1½ baths, central air and heat. Cyclone fenced back yard. Perfect location. NO DOWN TO VETS.

NO DOWN PAYMENT. W.M. Near Country Club. 3 bedroom, built-ins, $60 mo.

512 SOUTH 4th, PAINT STILL WET, redecorated 2 bedroom home with 10 X 20 carpeted and paneled den upstairs. Perfect for study or sewing room and SO CHEAP.

NO DOWN PAYMENT. At North Charmingdale 3 bedroom brick. $61 mo.

We Have Keys To All "No Down Payment Homes"

RALPH ERWIN
REALTY
GEORGIA ROBINSON 325-1605
LILLIAN DAVIS 325-7342
VIVIAN PETTIT 325-6526

NEED HOMES? Have buyers in West Monroe with 3 bedrooms, 2 baths, central heat and air in good location. Whitlock Realty, 322-3851 days, nights 322-2246, 322-6429.

IRENE REID, Inc.
HERITAGE
MOBILE HOME
ON A 300 FT. LOT
LOADED with items completely furnished. HERITAGE MOBILE HOME. Family sized. Has 540 sqft. cathedral type, built-in oven and range, double sink, built in deep freeze and refrigerator, washing machine. Lovely dining room which will make 3rd bedroom. 2 bedrooms, worlds of storage, party bath, tub and shower. Vanity and round lavatory. Hot water heater, coat all heat and air. Beam ceiling. Owner leaving West Monroe & a 2 metal building already sited. Trailer can be moved and re-sited without any further information necessary, for further information call 322-4412.

IRENE DR. Under the trees. Just a short distance from Forsythe Park. Has 1500 sq. ft. brick colonial. 3 bedrooms, 1 bath, family room, 2x18 open beam level porch. Attic fan. Central air and gas heat. Large level lot with many trees and shrubs. Large kitchen with range, dishwasher and other modern features that go with a house this fine. 10x11 breakfast area and butler's pantry. Extra storage. 3 bedrooms, 22x15, 15x20 and 14x13. 3 baths, all with vanities. Wool carpet and corlon floors, central heat and air, system only 3 years old. Disappearing stairway. Garage is 10½x15, cyclone fenced back yard for real privacy. Lovely landscaping and trees including beautiful Southern magnolias. Sprinkler system. Gutters and downspouts. So many nice things about this house that you will love. Let us show you this NOW. Just went on the market today! Owner moving out of town. 1957 FHA.

IRENE REID
INC. REALTOR
DIAL 325-4373
OR 323-1639
IRENE REID 325-1639
THELMA BYRD 322-1429
FRANCES ALBRIGHT 325-5512
LAMAR MULLICAN 325-5514
EDITH YARBROUGH 323-2444
GERRY HUECKEL 325-6557

REAL ESTATE FOR SALE

(75) Houses

REAL ESTATE LOANS
FIRST FEDERAL
Savings and Loan of Monroe

NORTHSIDE
3 BEDROOM brick on 100x150 ft. lot 2 baths, with dressing vanities. Central heat and air, double carport. $16,900.
SAVAGE HOMES & REALTY, INC.
PHONE 387-2782
ALLEN BICKHAM, 373-1601
DANNY ALBRITTON, 373-2413

Air Conditioned-South
WHY WAIT — BRAND NEW BRICK in East Parkview, 3 bedrooms, 1½ baths, paneled kitchen with built-ins. Walking distance to Grammar, Junior High and High Schools. WILL TRADE! WHY WAIT! (No. 354)

Completely Furnished
$50 MO. LOW DOWN PAYMENT, 805 Thomas (south). 3 bedroom stucco. Fenced yard. Balance only $4,900. (No. 445)

Pine Grove, W.M.
AIR CONDITIONED, BRAND NEW brick, back of Claiborne School on beautiful tree studded lot. Nothing down to G.I. low down payment FHA. 3 bedrooms, 1½ baths, paneled family room. Will consider trade. (No. 441)

Off Red Cut Road
$900 DOWN — assume $5,100, 2 Acres and Country home. Consisting of 4 bedrooms, frame. Electric built-ins, central heat. Fireplace.

615 Riverbend, W.M.
BACKS up to levee — nice, large 2 bedroom home. Easy to buy, no red tape. Small down payment and assume low monthly payments. Large corner lot. (No. 434)

15 ACRES
LARGE 4 BEDROOM FRAME house on Pace Rd. 2 baths, barn, deep water well, fenced. $7,300 down and assume loan or MAKE OFFER.
CALL US ON ALL
NO DOWN PAYMENT HOMES.

OUACHITA
REALTY, INC.
PAUL DANNER, Sales Mgr., 325-3746
FRED L. PARKER, 325-1765
EARL BROWN, 325-4146
JACKIE VOORHEES, 373-3007
STEVE POWELL, 322-8441
JERRY WOMACK, 322-7776

FOR A LARGE FAMILY with low monthly notes. 3 bedrooms, 1½ baths, separate dining room, screened porch. Vacant. Available at once with good credit. 107 Malvern. Ph. 325-8293 or 325-2982.

OWN YOUR HOME
Built On Your Lot — Financing
DIXIE SHELL HOMES
P. O. Box 2942, Monroe Ph. 325-8789

WALLACE Dean Rd. 3 bedroom brick. Lot 75x175 ft. Ph. 325-7477.

NORTHSIDE. 806 Hilton, near Neville, 3 bedrooms, den, 2 baths, 100X 150 shaded lot. Pay equity, assume $114 mo.

25 GLENDALE, large 3 bedroom brick central heat. Nothing down $77 mo.

SOUTH, 3 bedroom brick, attic fan. Carport. Nothing down, $61 mo.

NEAR Claiborne School, W.M. 3 bedroom brick, carport. Nothing down. $67 mo.

W.M. Connella St., 3 bedroom, built-ins. Nothing down, $56 mo.

We Sell All "Call Your Broker" Homes

JOE JOSEPH
REALTOR 325-7286, 325-2575

NEW LISTING, Northside, 503 Stubbs Ave. Large home. Reasonably priced, $10,500. Zoned B-3.

200 STUBBS. Corner lot 92 x 145. Large 2-story home. Zoned B-3. Ideal for doctor's office or other professions.

GUERRIERO
Realtor Office 322-0446; Home 322-8905

2 STORY, 6 bedrooms, 2½ bath, 220X 175 ft. lot, pecan trees, 4 car carport, central heat, air, 1911 College, 323-8518.

Have Keys-Will Travel
4105 ROGERS, Northside, 4 bedroom home, 3 full baths, custom made drapes, complete built-in kitchen, central air and heat. Owner was transferred. Must Sell. No down payment to Vets. Small down FHA or Conventional. Call for further information.

NO DOWN PAYMENT, Southside, 3 bedroom brick, 1½ baths, built-ins. Near school and shopping center. Notes $67 mo. plus insurance and taxes.

NO DOWN PAYMENT, W.M. 3 bedrooms, den, large play room. Redecorated. $67 mo. plus insurance and taxes.

LAKESHORE AREA, 3 bedroom brick with built-ins. On large lot. Near schools. Small down payment with good credit. $89 mo.

CORNER OF FERN and Bawcom, W.M. 4 bedroom home with den, 2 baths. On large lot 138x297. No down to Vets, notes $68 mo. plus insurance and taxes.

104 SOMERSET, large 3 bedroom, 1 bath, brick, with built-ins. On 100x150 ft. lot. Central heat, separate dining room. Small down payment and assume note at $119 mo. This includes everything. No red tape to buy.

409 RIVERBEND, W.M. 2 bedroom, den, central heat, attic fan, 2 air condition units, drapes, combination refrigerator freezer, classic range. Can be bought on an assumption or new loan.

COUNTRY Living with city conveniences. 3 bedroom 1½ bath, brick Kitchen and family room built-ins. Completely fenced. Plenty of Pecan trees. Just outside city Limits. Notes only $105 mo. Includes everything. Call for appointment. Vacant.

ASSUMPTION
WE have several Southside assumptions in 2 and 3 bedroom homes with extra low down payment and small monthly notes. Call for information.
CALL US ON ALL NO DOWN PAYMENT HOMES. WE ARE YOUR BROKER

NELL RISER
REALTY OFFICE 325-8093 or 322-6781
322-6574 or 325-2796

CLOSE to West Monroe High School, duplex, corner lot. 2 bedrooms and bath each side. Double carport. Excellent condition. Beautiful yard.

GEORGIA ST. 3 bedrooms and den, totally heated. Fenced back yard.

ONE mile from Claiborne School. 4 bedrooms, 1½ baths. Double carport. Approx. 1 acre.

SWARTZ, 5 bedroom brick, den, 2 baths, central heat and air.

SOUTHSIDE, nice 2 bedroom home close in. Only $6500.

GALLOWAY
REALTOR Bessie Galloway 325-2747
FOR COLORED
DUPLEX dwelling and lot, 421 North 12th. Bargain $6,000.

209 SOUTH 25th St., 4 bedroom home on large corner lot, plenty of fruit and pecan trees.

GUERRIERO Realtor 322-0446 322-8905

1011 NORTH 9th, MONROE, 3 bedroom, den, central air and heat. Fenced yard. Near school. STACK AGENCY 325-4736 or 323-1035.

WILL trade improved or unimproved property in Lake Charles area for property of like value in Monroe or Monroe area. Call 325-4919 or 387-3957.

WE PAY CASH
FOR EQUITIES
Houses Woodland Farms
Our Money Is Not Tight
When We Find a Bargain
2 Days Will Close
CONROE

328 GORDON, 3 bedroom home, separate dining, carpeted throughout, redecorated throughout $51.47 mo. Gulf Heat plan, insurance and taxes, or local finance.

207 SMITH NEAR COLLEGE, living room home just been redecorated throughout. Separate dining room. 50 x 150 lot. Reduced for quick sale. Only $8,950. Payments $53.49 mo. plus insurance and taxes. FHA OR LOCAL 360.

NEAR COLLEGE. Just off the Bayou Lafayette St. Beautiful 2 bedroom brick, 2 baths, central heat, built-in oven-ranges. Paneled family room. Storage and carport. Just been redecorated throughout. Low $15,950. Already financed. Accept trade in as down payment. Equity $5,000.

WEST MONROE
LARGE 3 BEDROOM BRICK, 2 ceramic tile baths. Built-in oven and burners, central heat. Double carport and storage. Nice large lot and shade trees. Excellent condition. Ready. Call Dr. off Walnut Ferry Rd. W.M. G.I. loan already approved for no down.

CROSLEY St. 3 bedroom, large garage. Carpet and drapes. $97 mo. Assume.

BROWNLEE Rd. W.M. Hwy. 80 outside city limits. Less than 2 acre. Nice wide frontage on blacktop road. Lovely building site. Can be easily financed.

220 SPLANE DR. Large 3 bedroom home. Separate dining, built-in garage. Holiday, Hillstone and Aluminum siding. Just been redecorated throughout. Lot 75 x 150. Fenced back yard. $81 mo. including taxes and insurance.

LOT Sunshine Height, just off Clay St. 132 X 150 ft. Beautiful shade trees. Priced less than $2000.

LOT on Fern, 65 x 150 ft. Ready to build on. Only $1000.

E. W. Cruse, Realtor
325-4412 or 325-3908
Home Phone 325-5213
MARY SIMPSON, 325-4684

NEW LISTING 1208 St. John. Assumption or new loan. 3 bedrooms, 2 baths. Nice tree-shaded lot.

1507 LEE AVE. Brick 2 bedroom with extra brick building in rear. Large tree shaded lot.

GUERRIERO
Realtor Office 322-0446 325-8905

2 BEDROOM HOME. CYCLONE FENCED. $590. Phone 325-4455.

THIS FUNNY WORLD

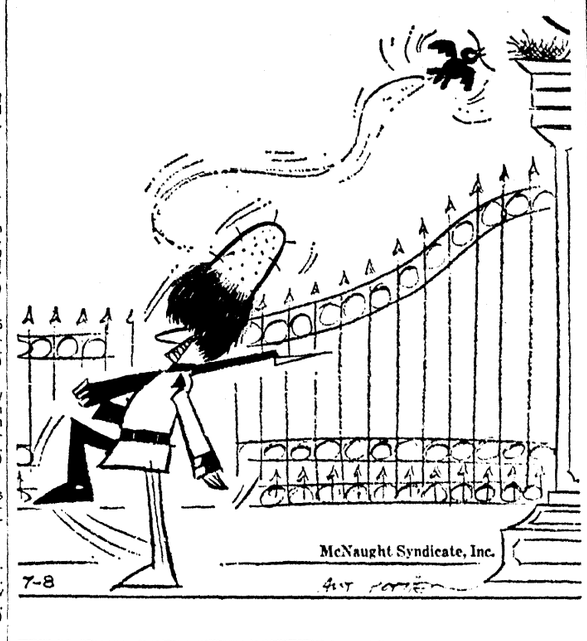

REAL ESTATE FOR SALE

(75) Houses

FOR COLORED, won't last long. Being redecorated. A rare find in this 3 bedroom, bath, home. On 2 large lots. Near bus line. No down payment to Vets. Low monthly notes, 1013 Griffin. Ph. 325-8293 or 325-2982.

NEAR COLLEGE
2 BEDROOM home with den. On tree studded lot. Mrs. W. C. Curry. 323-5878.

NORTHSIDE, New Listing, 4 bedroom brick, 2 baths, den, central air and heat. Built-ins. Less than 2 years old. Choice location. Call to see this one. (1-113)

503 EASON PLACE, redecorated inside and out. 3 bedroom, $12,500. $400 down. $77 mo. (1-112)

TWO Story home in older section of Monroe, 3 bedroom, kitchen, 2 baths. Living room, dining room. Low Price. (2-105)

LAKE D'ARBONNE, new listing, 150 ft. on the water with depth of 450. Large trees. Located close to dam. (5-127)

CARTER
REALTY COMPANY
REALTORS OFFICE, 323-6637
DAVID RIDDLE, 329-1162
JUANITA DAIGLE, 325-5058
JERRY T. CARTER, 325-4483

Country Club Area
SO NICE, SO NEAT, 3 bedroom brick, 1½ baths, built-ins, paneled kitchen and family room, drapes, 2 air condition units. See This Today. Only $450 down, FHA, No down, Vets. 314 Oaklawn, W.M.

SALLEY
REALTORS Office 322-8991; 323-9598
TERECE SALLEY, 323-3854
JOHN SALLEY, 323-3854
PAT PATTERSON, 387-3911
ALINE BAXTER, 387-4460
WINNIE SILMON, 325-7408

C. E. BUCKLEY
REALTOR 323-1195

TO BE MOVED, 3 bedroom house, $3,000. Phone 325-6725.

NO DOWN PAYMENT
CHARMINGDALE, 3 bedroom, 1½ bath brick. Built-ins. Central heat. Carport, storage. NO DOWN, $60 mo.
NO DOWN PAYMENT
NEAR Olin, W.M. 2 bedroom frame. Terrific buy. NO DOWN, $25 mo.
NO DOWN PAYMENT
GLENDALE, 3 bedroom brick, den. Built-ins. No down, $75 mo.
NO DOWN PAYMENT
RIVERBEND, W.M. 3 bedroom, den, playroom. Lake view. No down, $71 mo.
NO DOWN PAYMENT
CLAIRONNE area, W.M. 3 bedrooms. Built-ins. No down, $66 mo.
NO DOWN PAYMENT
HIGHLAND area, W.M. 3 bedrooms. Corner lot. No down, $75 mo.

Paula Landry
REALTOR DIAL 325-6859
ZIP REALTY
JUST LISTED
OFF Avant Rd. W.M. A acre+ large pond. 3 bedroom brick, built-ins, carport. Air. Sitting on 1 acre surrounded with pine trees. 4 miles from West Monroe city limits. By appointment.
MABLE LEONARD
322-4434 325-5357
BOBBIE BYRD
322-4336 387-4696

REAL ESTATE
AND CONSTRUCTION
3551 CORDON Ave. 3 bedroom brick with separate dining room, huge den. On corner lot. Also enjoy income from separate 2 unit brick apartment on back of lot. Payments $75.50 a month, plus insurance and taxes. NO DOWN PAYMENT.

205 BISCAYNE, W.M. Brand New Low - Large 3 bedroom home with 2 baths. Kitchen/family room separate den and ½ bath off double carport.

3405 CRESCENT, Parkview Sub., just off Pecan St., near recreation center and school. This attractive brick home has 3 bedrooms, central heat and air, and built-in range. No down payment to veterans, only $84.00 per month, plus insurance and taxes.

WHITLOCK
REALTY OFFICE REALTORS
DIAL 325-8[illegible]
GRADY WHITLOCK 322-2246
MILDRED ZEAGLER 322-2429

TODAY'S BEST BUY
205 DEBRA Dr. Darling 3 bedroom brick, 12 panelized carpeting. Built-in Air conditioner. Beautiful landscaped corner lot. $450 down, assume 5¾% mo. Immediate possession.

NO DOWN PAYMENT
1[illegible] SHADY LANE 3 bedroom brick, 2 baths, built-ins, central heat and air. $[illegible] down, $[illegible] mo.

NO DOWN PAYMENT
HILLAND SCHOOL AREA Ranch style 3 bedroom. Corner fenced lot. Three pecan trees. Two blocks from school. No down payment. $85 mo.

NO DOWN PAYMENT
GLENDALE 3 bedroom brick, 2 bath, central air conditioner. Sliding glass doors. Extra large [illegible] Low down payment. $[illegible] mo.

2+ ACRES
CYPRESS Lane 3 bedroom home on [illegible] acres. Kitchen family room, [illegible] Priced at $[illegible] mo.

ASSUMPTION
[illegible] SIERRA Ave. Brick 3 bedroom, [illegible] baths. Carport. Large [illegible] Assume $[illegible] mo. Payments [illegible] mo. Low equity.

EQUITY REDUCED
[illegible] LISA Ave. Brick 3 bedroom, [illegible] baths. Carport. Assume $[illegible] mo. Payments [illegible] mo. Low equity.

NO DOWN PAYMENT
LAKESHORE AREA. Brick 3 bedroom, [illegible] baths. Carport. Assume $[illegible] mo. Payments [illegible] mo. Low equity.

NO DOWN PAYMENT
MITCHELL SCHOOL AREA. W.M. 3 bedroom, [illegible] bath, large den, fenced yard. No down payment. $[illegible] mo.

NO DOWN PAYMENT
CHARMINGDALE 3 bedroom brick, [illegible] bath. Carport. Assume $[illegible] mo. Payments $85 mo.

FRANCES JACOLA
[illegible] BUYER AND SELLER MEET
REALTOR OFFICE 387-4696 325-5341
Frances Jacola 322-2493, 387-2493
Lloyd Miller 322-4654
Carolyn Roberts, 387-0819
Pearl Jacola Theall, 387-2493 322-3439

REAL ESTATE FOR SALE

(75) Houses

MODERN BUFF BRICK
4 YEARS old, 2,000 sq. ft. heated area. Many features such as central air and heat, 3 large bedrooms with closets and corner desks. Master bedroom has walk-in closet, 2 full tile baths. Paneled den, living room; kitchen has built-in stove, oven, dishwasher, plenty of cabinets. Screened patio; storage room off double carport. Also 1 room 7½x7½ ft. Can be used as office, hobby or play room. Fenced yard. Priced below face value. $22,000. Ph. 325-5277.
2326 BIENVILLE DR.

WANT A
"SOLD" SIGN
ON YOUR PROPERTY?
CALL US!
BUDGET priced! Lot 14 South 7th, 3 bedroom home. Central heat, attic fan. Carport, storage. Low down payment and low monthly payments. Roger Dr. 19 AUDUBON, Town & Country Sub. Immediate occupancy. 3 bedroom colonial style home. Panelled den and kitchen, all built-in kitchen. Only 1 year old. Landscaped. Complete drapes. Can be assumed or new loan.

Mid-South Homes, Inc.
REAL ESTATE DIVISION
OFFICE 387-2660
NELL CHURCH, 323-7264
CHARLIE GREER, 325-2549
PAUL ANDERSON, 387-2739
WILEY JOE GATES, 322-3267

DEBORAH. One of the most attractive homes on the bayou. Exceptional features, loaded with extras. 4 bedrooms, 2½ baths.

C. B. Garretson Realty
Phone 322-9804

TO BUY OR SELL, CALL BELL
FOR QUICK SALE, $20,000 home for $18,500. 3 bedroom brick, 1½ baths, paneled den, air and heat. Double carport. Large lot. Low down payment. Lakewood Estates.

STEAL THIS! $250 down, $55 monthly, for this young 3 bedroom home on large lot. 1110 Oakdale, W.M.

BELL
REALTY, TINY B. BELL 325-1246
325-2638 or 387-0948

NORTHSIDE. Convenient to school. This brick home boasts 4 large bedrooms, 2½ baths, birch cabinets in kitchen with built-ins, central air and heat. Covered patio, double carport. Can be bought on assumption of 5¼ per cent or new loan. Shown by appointment.

ED WILSON
& Co. Office 387-3251 Home 325-0125
TROY & NICHOLS
MILTON, convenience and beauty combined, make this 3 bedroom 2 bath, brick desirable. Hardwood block floors, custom drapes, side patio. Low equity. Monthly payments $115, including taxes and insurance.

MORE THAN JUST A HOUSE! 3 bedroom, 2 bath brick. Built-in electric oven and range. Dishwasher, disposal, paneled family room, carpeted living room. Double carport. Well landscaped lot.

PERFECT FOR A NEW HOME! In Parkhouse Hills. 3 bedrooms, 2 baths, brick. Built-ins. Family room. FHA OR VA.

NORTHSIDE ASSUMPTION. 3 bedroom, aluminum siding. Separate panelled den, separate dining room, beautiful hard wood floors. Double garage.

TROY & NICHOLS
REALTOR [illegible]
Nights, Saturday and Sunday, Call
EARL SOLOMON, 325-[illegible]
RITA BRINSON, 322-[illegible]
DES ATKINSON, 325-5161

CLASSIFIED DISPLAY

OPEN HOUSE
SUNDAY
JULY 9th
From 1 P.M.-3 P.M.
Beautiful 3 bedroom brick home. Will be completed this week.
Located just off Dean Chaplas Rd. on Delano Dr., West Monroe

REAL ESTATE FOR SALE

(75) Houses

SEE US FOR
QUALITY CUSTOM BUILDING
YOUR plans or ours . . . your lot or ours . . . complete one-stop service.
CHARM WITH ECONOMY! Suburban, W.M., convenient to everything. Fairview Dr., New home with 3 bedrooms, paneled kitchen and family area with built-ins. Carport and storage. On public sewerage. Call today to see!
ANY WAY YOU MEASURE IT — this is VALUE! Located on South Fairlane, W.M. This new home features 3 bedrooms, paneled family room and kitchen with built-ins. Centrally heated. Utility storage opening into kitchen. Carport. You'll like this home!

BUTLER
REAL ESTATE & CONSTRUCTION
Dial 323-1341 or 322-2488

BY OWNER: 2 bedroom brick, redecorated. 373-0508 or 373-0354.

COLORED VETERAN
EXTRA NICE remodeled 2 bedroom house. Nothing down, payments $52 month. 510 Marx St. Call Mr. Odis, 322-6611 or 325-8532

2712 Indian Mound
New 3 bedroom brick. Wood-burning fireplace, separate dining room, carpet, built-in kitchen, central air conditioning.
Eddie Hammett, Jr.
323-6079 or 322-3104

REDUCED, 106 Donna, off New Natchitoches Rd., W.M. Nothing down to G.I. $16,000.
LOW Down Payment, small assumption. $98.50 mo. 408 Frederich St. 3 bedrooms, 1 bath, built-ins.
FREEDA MICKEL—Realtor 323-8858

"Join the Rent Rebellion"
OAKLAWN, W.M. Immaculate 3 bedroom brick, 1½ baths, carpeted living room, built-ins, glass sliding doors, patio, central heat, air condition unit. Selling $13,500. No down to Vets.
OFF ARK RD. W.M. 3 bedroom brick, 1½ baths, drapes, central heat. New paint outside. Large lot with trees. Pay equity and assume $75 mo. HURRY!

Bruce Bairnsfather
REALTORS 322-7792, 322-1509
CHARLES MONTGOMERY, 323-6082
DOROTHY SIMS, Sales Mgr., 322-9784

(76) Lots

FOR ONLY $50. DOWN
YOU CAN OWN a large lot in the beautiful tree covered, rolling hills off Arkansas Road only 12 minutes from West Monroe. Lots vary in size from ½ to over 1 acre. Monthly payments are only $18.81 per month for 36 months. Cash price only $550. Fully developed suburban subdivision includes: Blacktop roads, Electricity, Gas, Telephone and School Bus at your doorstep. Only 10 minutes from Lake D'Arbonne. For appointment to see, call 387-4440 between 9 a.m. and 5 p.m.

WHETHER YOU ARE looking for a future homesite for yourself, children or grandchildren . . . OR FOR A profitable investment . . . PLANTATION PARK is your best choice! Only a few homesites left in Monroe's most exclusive, prestige area. A low down payment of 5 per cent and no additional payments for a year or more will assure the homesite you want. Call 387-4440 or visit PLANTATION PARK Office at 2608 Marquette.

REPOSSESSED
PROPERTY IN BAWCOMVILLE
Approximately 2 acres $1,495
Call Mr. Curry at 322-3156

COLORED LOTS, off Burg Jones, $10 down, easy terms. Low notes (NO-376). Mr. Steve, 387-1217 or 322-8441.

CORNER of Love Road and Rowland Road. 200 ft. on Love Road, 251 ft. on Rowland Road. Approximately 1 acre.

LAKE D'Arbonne lot. Only minutes from West Monroe. 100 ft. on the water, 250 ft. deep. Water and electricity available on property. $3500 per lot. 10 per cent down, balance financed by owner.

WILSON
REALTY OFFICE 323-2451
NEVIT WILSON, 325-4429
MARILYN RUSSELL, 325-1442

SOUTHSIDE, wonderful location, full block

BUCK PARISH

BUBBA FRANTOM

JOE SLOCUM

JIM LEONARD

BISHOP JOHNSON

BILLY WOOD

FELTON EMORY

SPEC BOYD

BUSTER PARKER

FRED ANDING

KEN INABNETT

L. C. McCASKILL

BUDDY MAGEE

FRANK PENDERGRAST

BRUCE LANDIS

CECIL MOORE

RED TOMS

BRUCE PARKS

JIM TURNER
NEW CAR MGR.

JOHN OTNOTT
USED CAR MGR.

JERRY COLEMAN
NEW TRUCK MGR.

WALT HULICK
GEN. SALES MGR.

THANK YOU

THAD J. RYAN, JR.
PRESIDENT

FOR ALLOWING US TO BREAK OUR ALL TIME SALES RECORD

In June, we sold more cars and trucks than in any other month in our history. Now, we are proud to announce the continuation of our volume sales at volume prices with our July...

SUCCESS SALE

'67 CHEVY HALF TON PICKUP

$53.96 per mo.

STOCK NO. T7-6493. Red. All '67 Chevrolet standard equipment—PLUS a deluxe HEATER and Defroster.

With $299. Down or Trade Equity, Plus Tag & Tax, Your Monthly Payments Are as Shown. (Life Insurance Included). 36 Months To Pay. No Monthly Payments 'Till August.

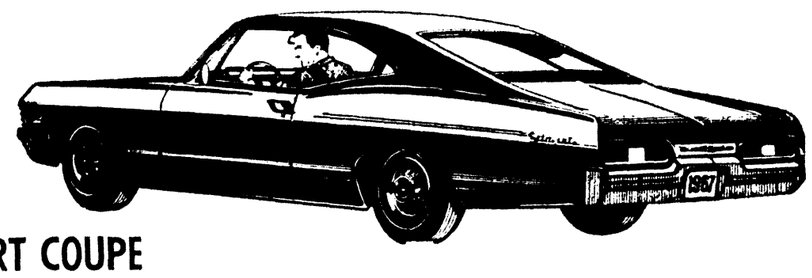

'67 IMPALA SPORT COUPE

$76.91 per mo.

Ermine white with red vinyl trim. Padded dash, two-speed electric washer & wiper, backup lights, hazard flasher switch and all standard Chevrolet equipment.

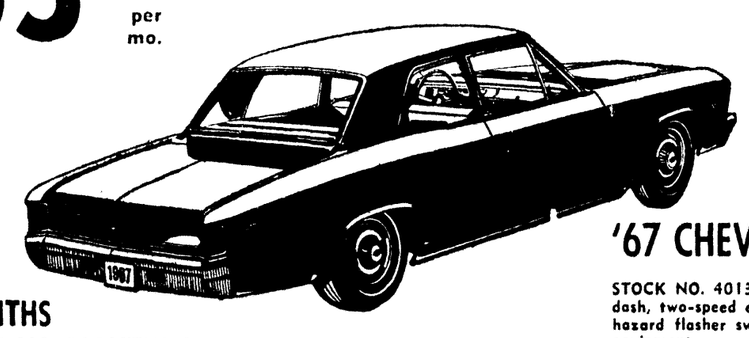

'67 CHEVELLE 2 DOOR SEDAN

$61.38 per mo.

STOCK NO. 4013. Sierra Fawn with Fawn trim. Padded dash, two-speed electric washer & wiper. Backup lights, hazard flasher switch and all other Chevrolet standard equipment.

36 MONTHS TO PAY! NO MONTHLY PAYMENTS 'TILL LATE AUGUST

Over 300 New Cars and Trucks in Stock

RYAN CHEVROLET

1101 OLIVER ROAD • PHONE 387-2222

No. 1

IN COMBINED NEW CAR AND NEW TRUCK SALES IN MONROE AND OUACHITA PARISH!

Source—R. L. Polk Official Automobile Registration Guide 1966.